

# Scala Bad

D E S I G N

## Silvano Dusjdører - Fastfelt

**NO** Monteringsveiledning

**GB** Installation Instructions

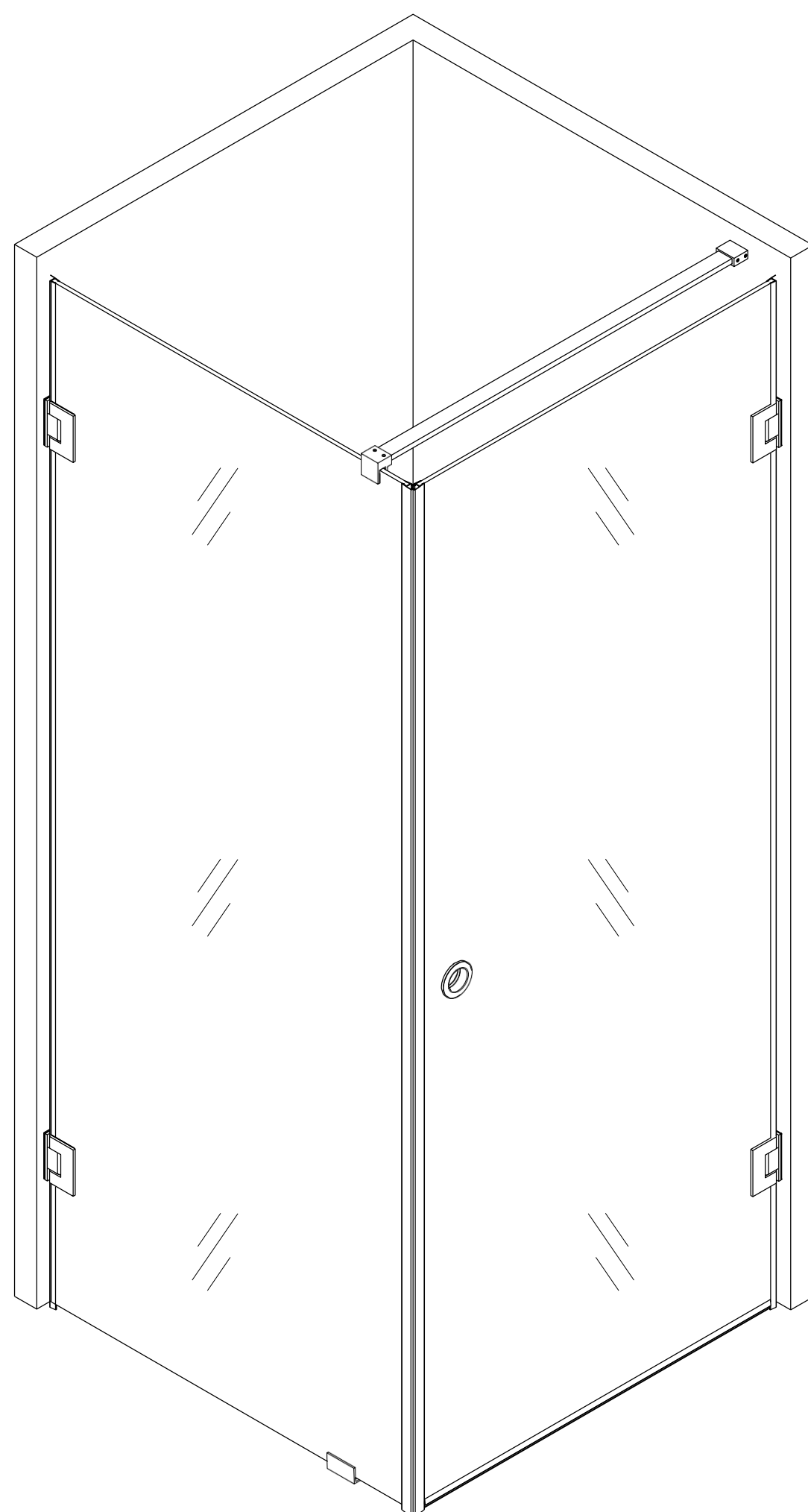
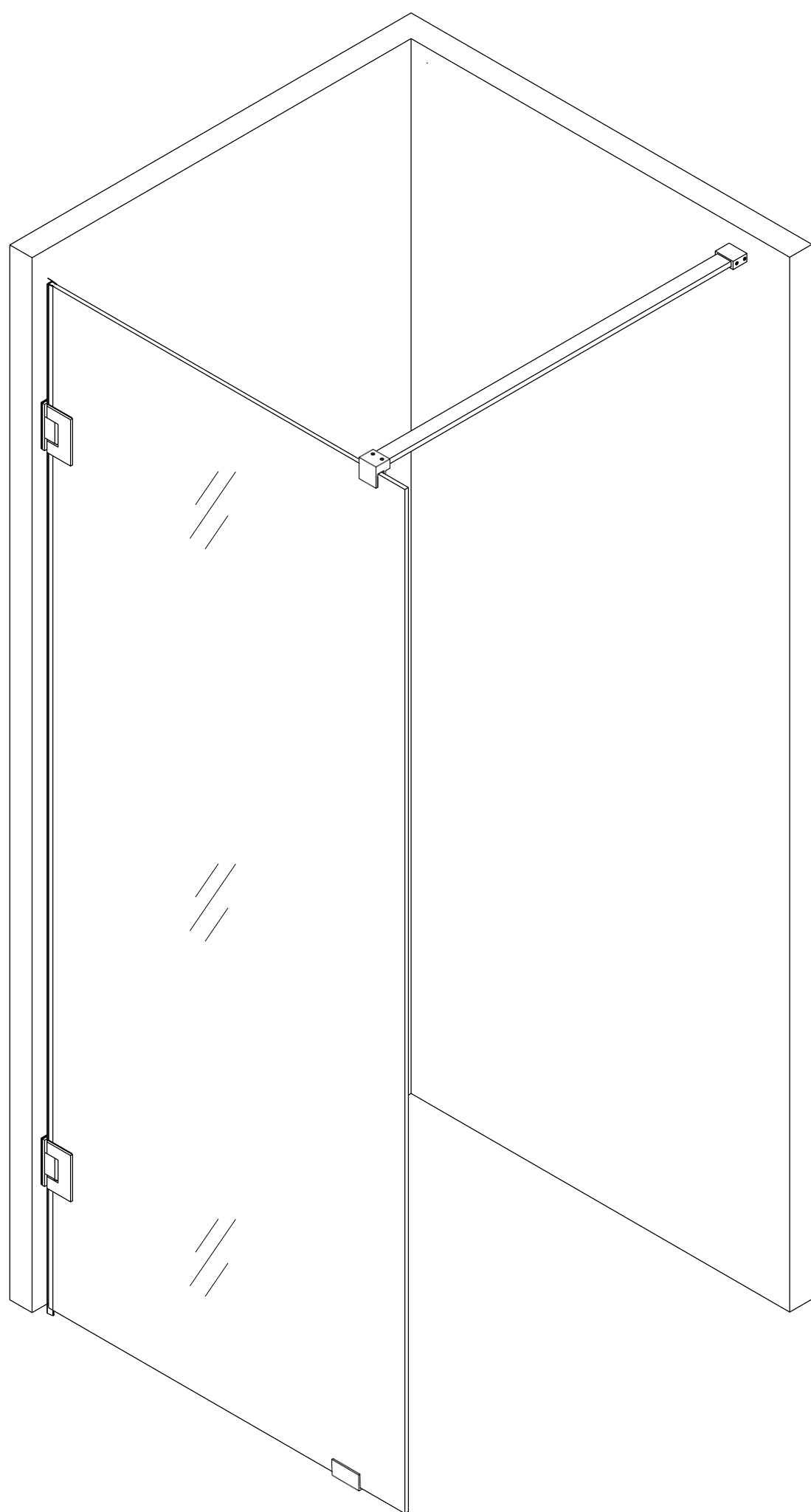

## NO ANBEFALT VERKTØY

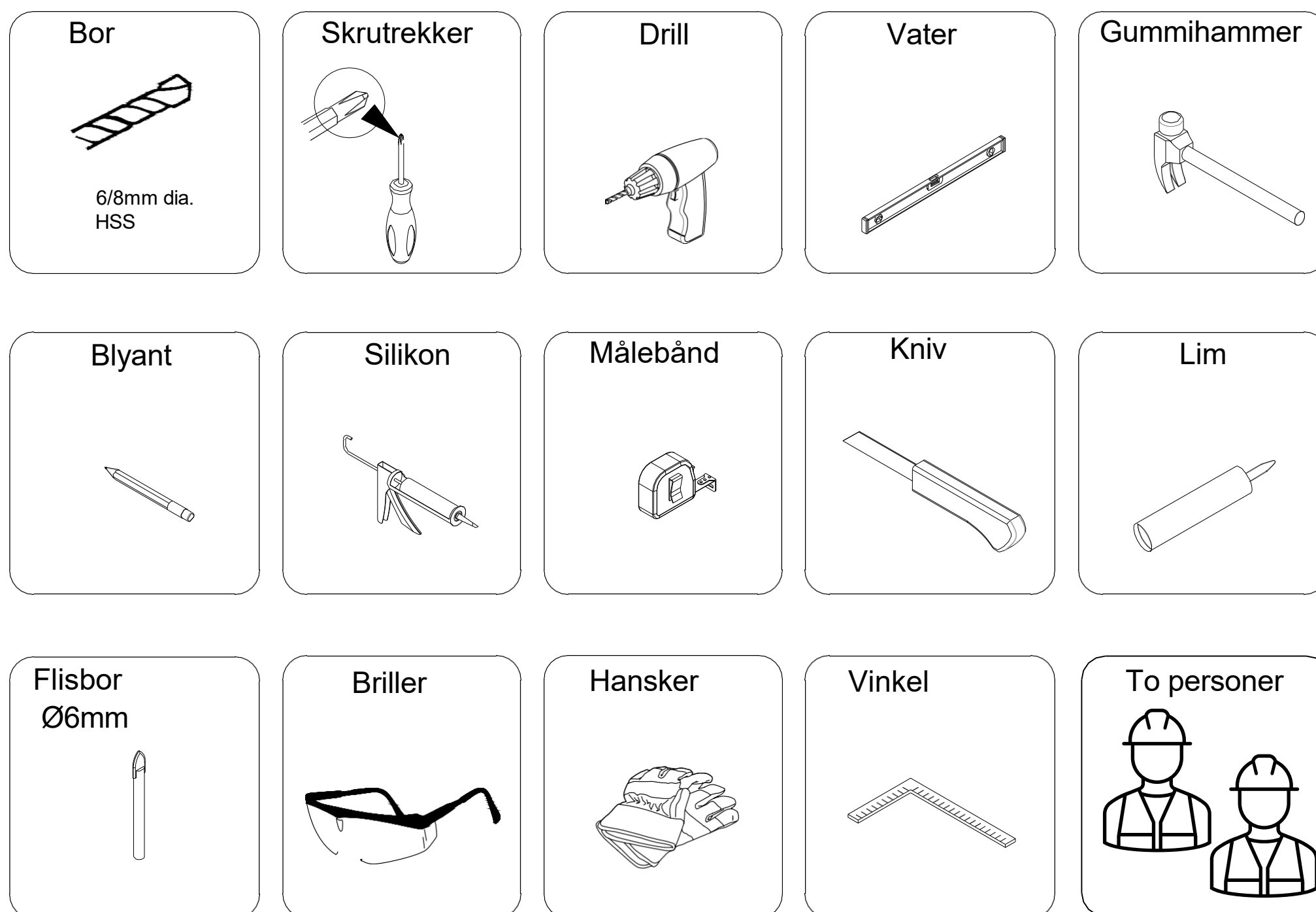

## NO SIKKERHETSINFORMASJON

### FORSIKTIGHET

Les nøye følgende viktige sikkerhetsinformasjon før du håndterer eller installerer dette produktet. Det er fare for alvorlig skade ved håndtering av dette produktet. For å minimere disse risikoene, vær oppmerksom på:

- Bruk alltid vernebriller og monteringshansker under håndtering.
- Les og følg alltid alle trinnene i installasjonsveiledningen.
- Inspiser alt innhold og glass for skade før installasjon.
- Ekstrem forsiktighet bør utvises når du håndterer glasset under installasjonen, da det herdede glasset kan knuses hvis det kommer i kontakt med en hard overflate.
- Håndter det herdede glasset med forsiktighet! Feil håndtering av glasset kan føre til at det går i stykker plutselig i små biter (aldri i spisse fragmenter).
- Ta alltid alle forholdsregler for ikke å berøre det herdede glasset med verktøy under installasjonen, eller etter installering.
- Ikke skjær eller modifier det herdede glasset, da det vil knuses hvis det kuttes.
- Fjern produktet forsiktig fra emballasjen og behold emballasjen til installasjonen er fullført.
- Inspiser alle deler for skader; Hvis det er skade på enheten før installasjon, vennligst kontakt kundeservice på nummeret som er oppgitt i denne veiledningen.
- Installer dusjen på et gulv som er plant på et mykt underlag og i stand til å romme vekten av produktet og montør.
- Rådfør deg med lokale byggeforskrifter og samsvarsstandarder før installasjon og sørg for samsvar.
- Etter installasjon, og fra tid til annen, sjekk glasset for passform og finish for å sikre at ingenting har løsnet siden installasjonen.
- Ta vare på denne installasjonshåndboken for fremtidig referanse.

**MERK: Tungt produkt! Du trenger minst to personer for å installere dette produktet riktig. Alt glass er herdet sikkerhetsglass i henhold til EN12150**

## GB TOOLS REQUIRED

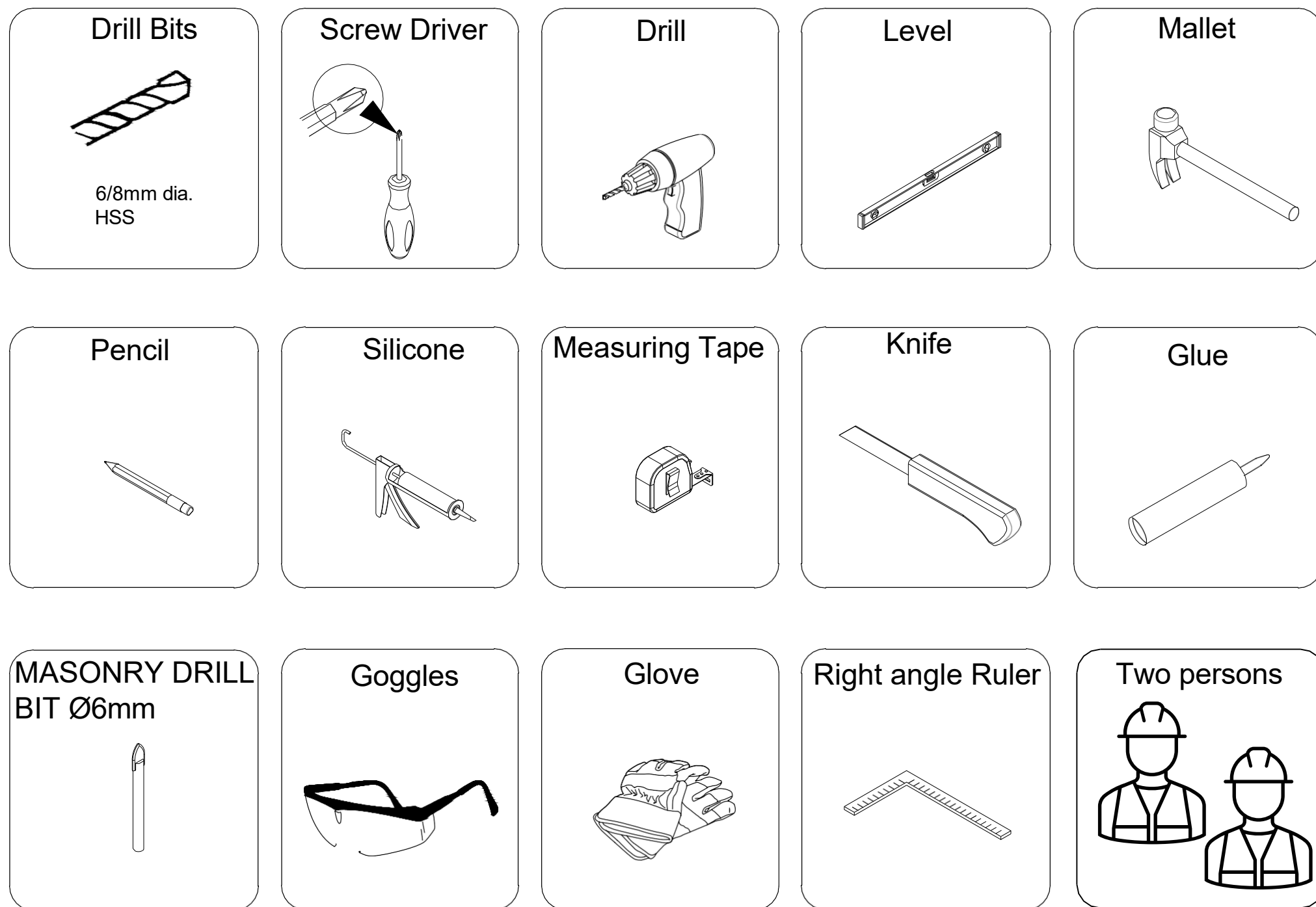

## GB SAFETY INFORMATION

### CAUTION

Please carefully read the following important safety information before handling or installing this shower. There is a risk of serious injury while handling this product. To minimize these risks, please note:

- Always wear safety glasses and gloves while handling.
- Always read and follow all the steps in the installation instructions.
- Inspect all contents and glass for damage before installation.
- Extreme caution should be taken while handling the glass during installation as the tempered glass may shatter if in contact with a hard surface.
  - Handle the tempered glass with caution! Improperly handling the glass can cause it to break suddenly in small pieces (never in pointed fragments).
- Always take all precautions not to touch the tempered glass with any tools during the installation, or after installed.
  - Do not cut or modify the tempered glass as it will shatter if cut.
  - Carefully remove product from packaging and keep packaging until installation is complete.
- Inspect all parts for damage; if there is damage to the unit prior to installation, please contact customer service at the number provided in this guide.
- Install the shower on a floor that is level and able to accommodate the weight of the unit and an occupant.
- Consult local building codes and compliance standards prior to installation and ensure conformity.
- After installation, and from time to time, check the glass for fit and finish to ensure that nothing has come loose since installation.
  - Keep this installation manual for future reference.

**NOTE: Heavy product ! You will need at least two people to install this unit properly. All glass is tempered Safety glass according to EN12150**

**NO JUSTERING HENGSEL (PER STK)  
GB HINGE (SINGLE) ADJUSTMENT RANGE**

---

**NO** Hengsel (stk) justeringsområde:

X retning: 0-3 [1/8"]mm

Y retning: 0- 6 [1/4"]mm

**GB** Hinge (single) adjustment range:

X direction: 0-3 [1/8"]mm

Y direction: 0- 6 [1/4"]mm

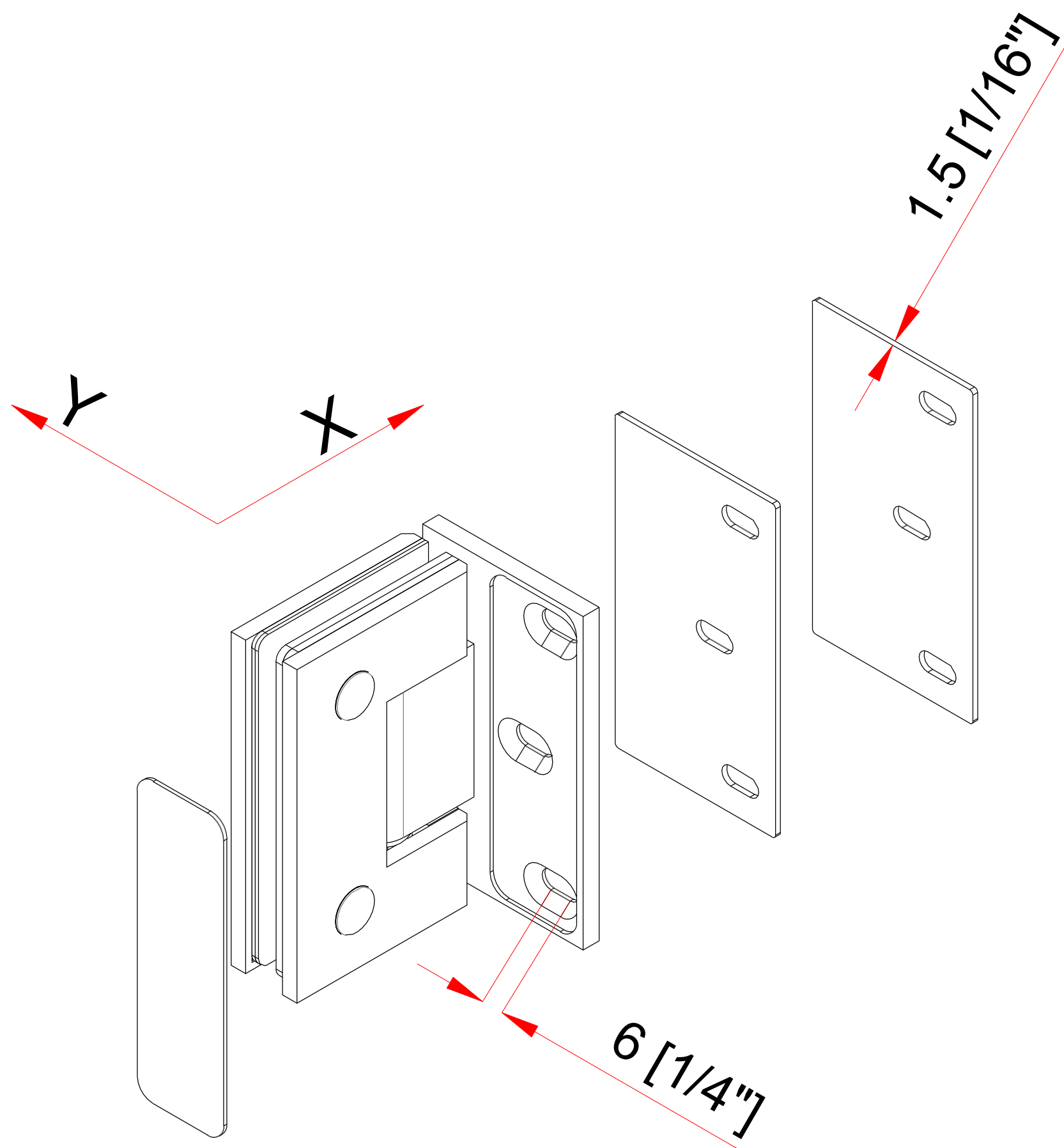

**NO MONTERINGSVARIANTER**  
**GB VARIANTS**

---

**NO Fastfelt | Side 6**  
**GB Single door | Page 6**

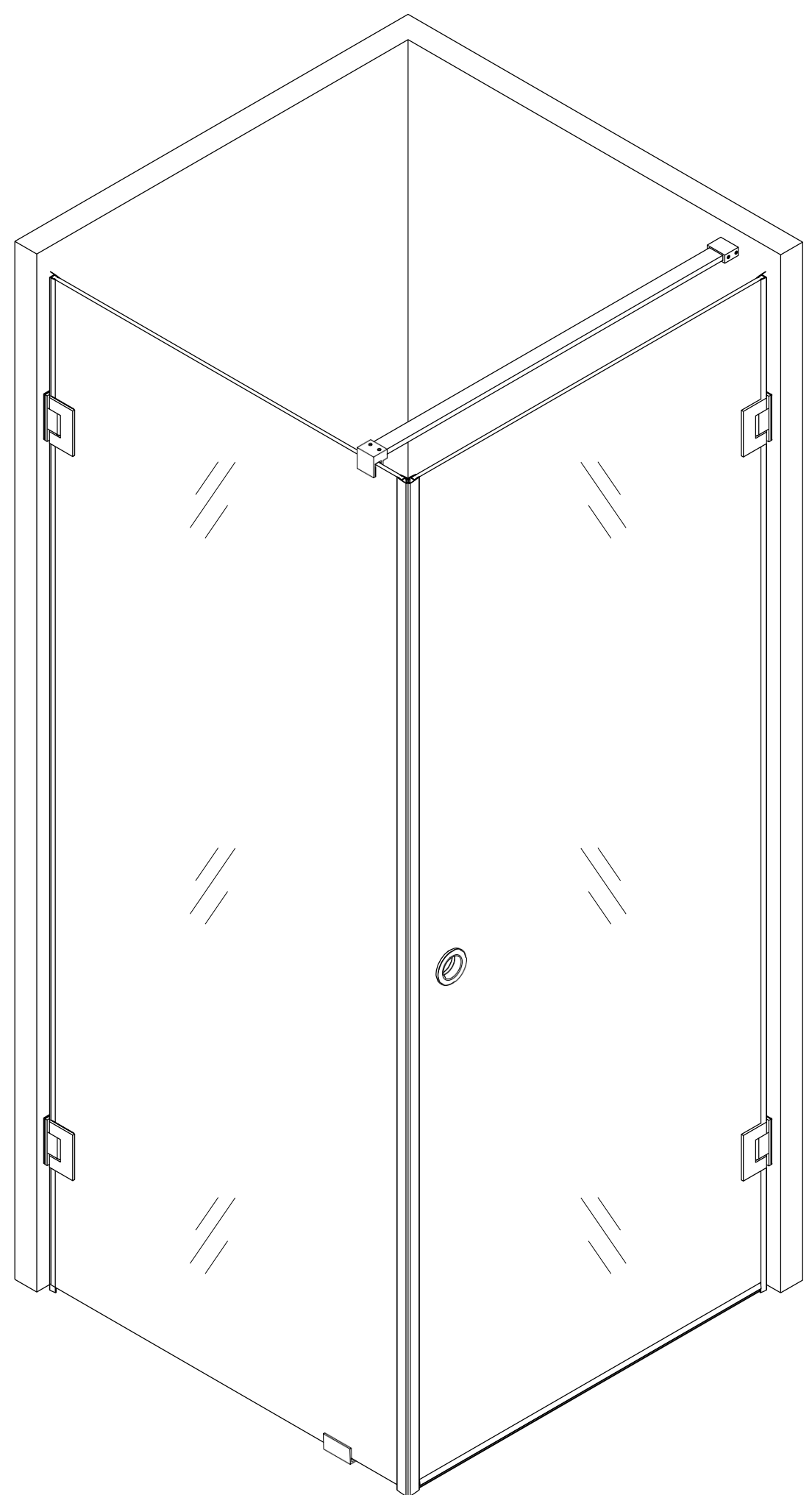
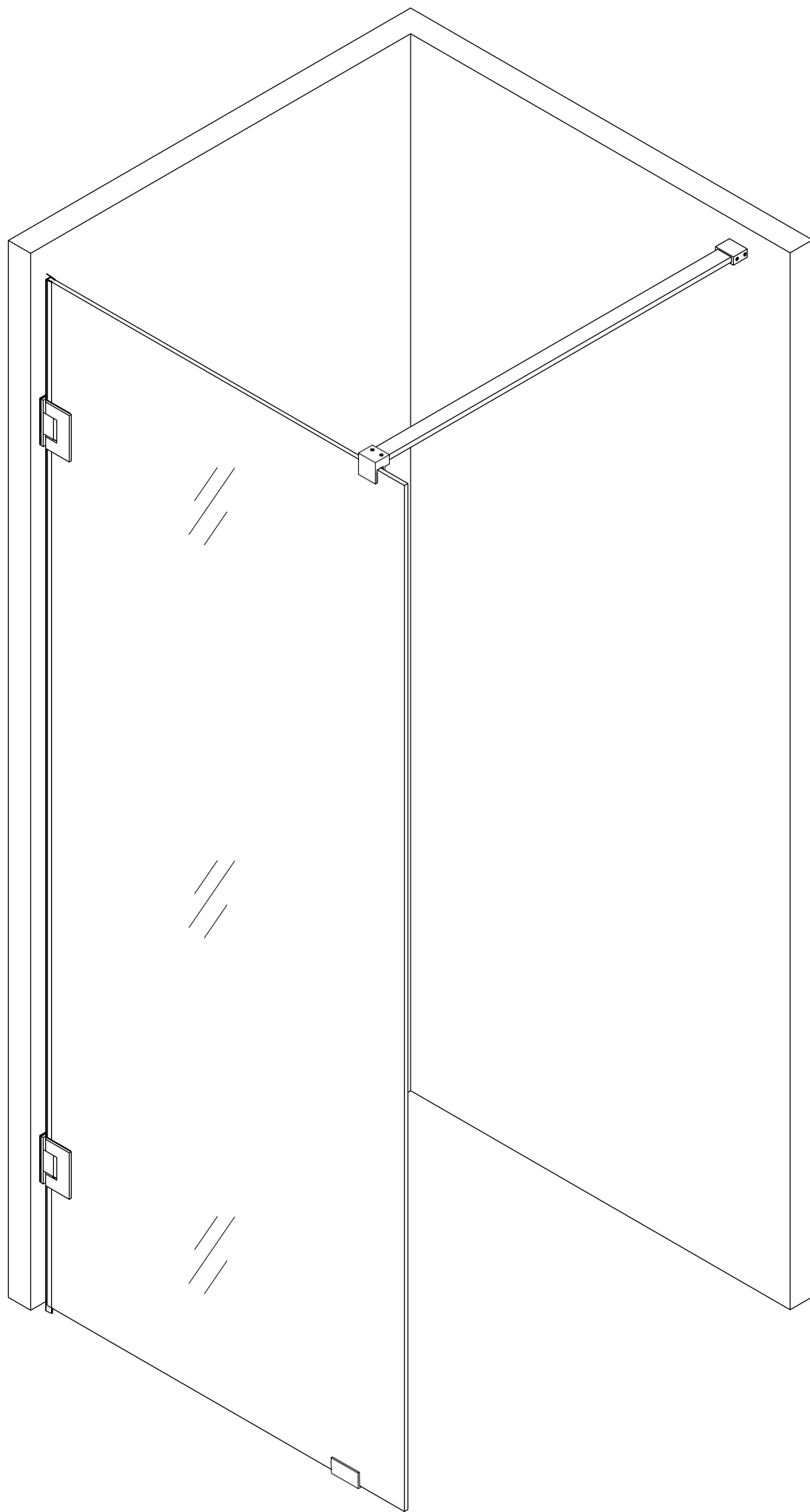

**NO Dusjhjørne med fastfelt og dusjdør | Side 12**  
**GB Corner Shower combination | Page 12**

**NO** Fastfelt  
**GB** Single door

**NO INNHOLD**  
**GB PACKAGE CONTENT**

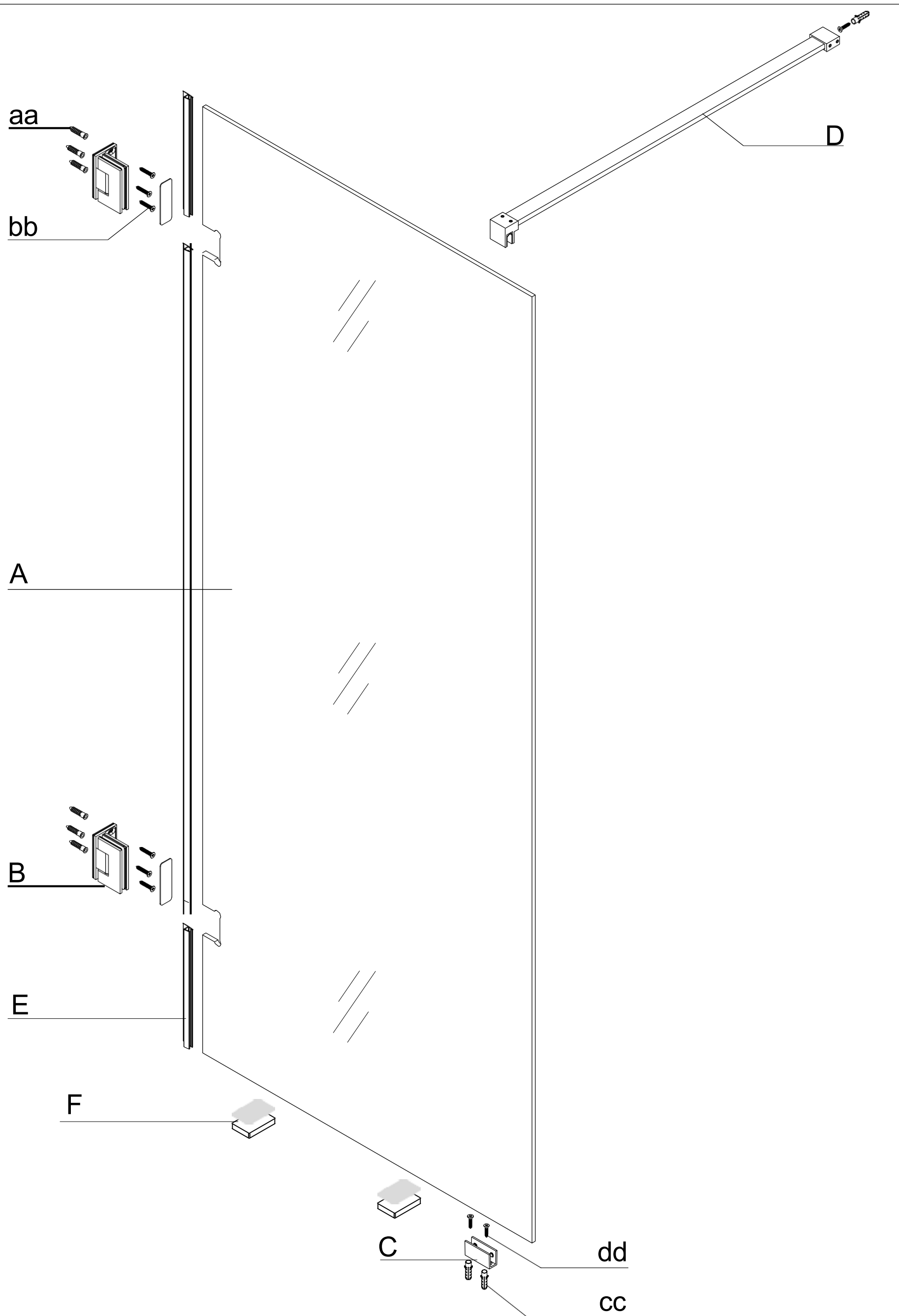

<b>NO DEL#</b> <b>GB PART#</b>	<b>NO BESKRIVELSE</b> <b>GB DESCRIPTION</b>	<b>NO ANTALL</b> <b>GB QTY</b>
A	<b>NO</b> Fasfelt Glass <b>GB</b> Sationary Glass	1
B	<b>NO</b> Hengsler <b>GB</b> Hinge	2
C	<b>NO</b> Gulvfeste <b>GB</b> Floor Bracket	1
D	<b>NO</b> Støttestag Kappbar <b>GB</b> Top Bar Cutable	1
E	<b>NO</b> Tetningslist vegg 3-delt   <b>SELGES SEPARAT</b> <b>GB</b> Vertical gasket 3-pcs   <b>SOLD SEPARATELY</b>	-
F	<b>NO</b> Avstandsklosser <b>GB</b> Pad Block	2

**NO INNHOLD  
GB PACKAGE CONTENT**

---

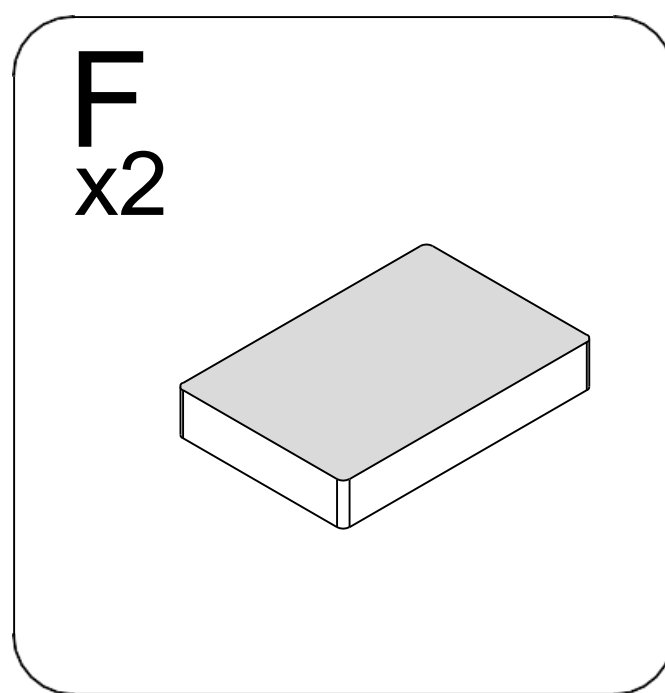
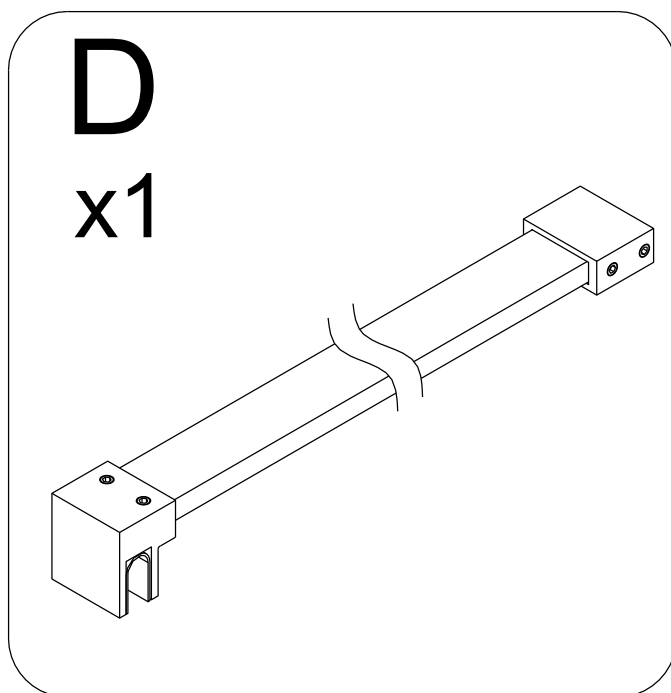
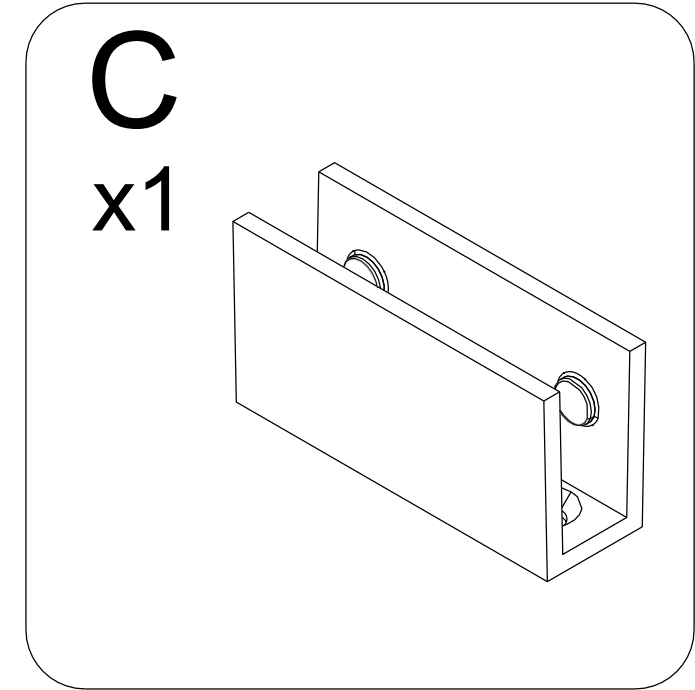
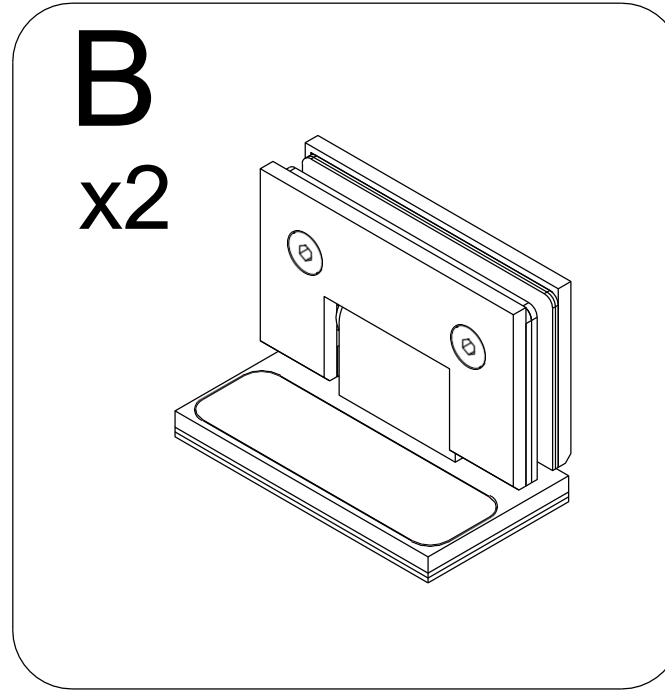
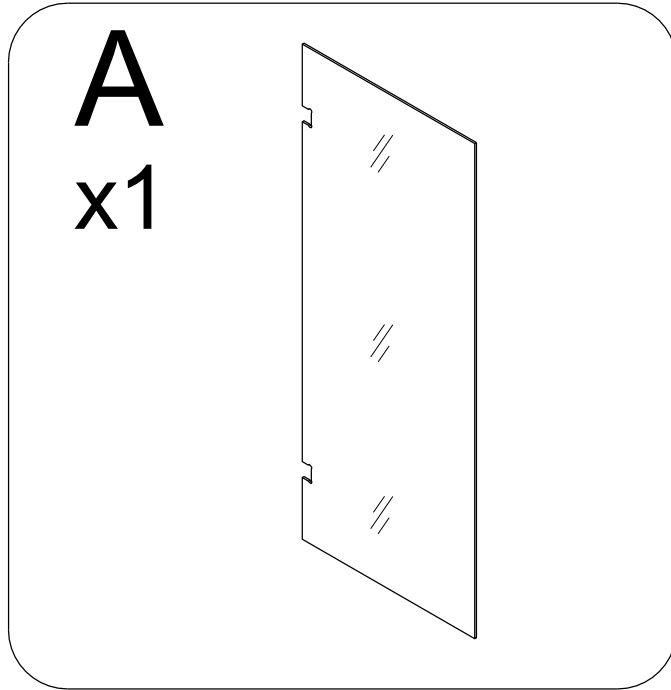

**NO SKRUER  
GB SCREWS**

---

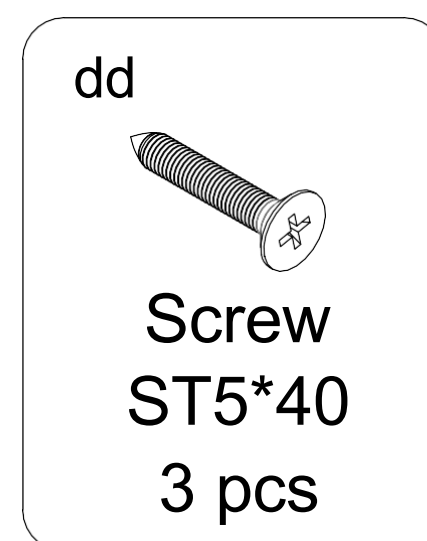
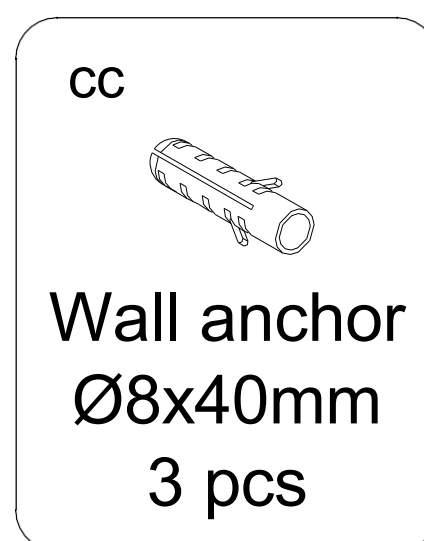
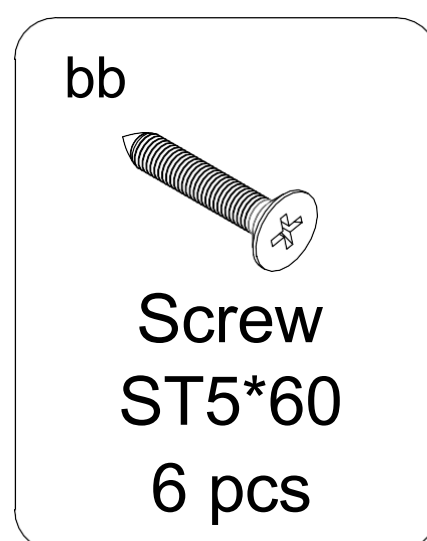
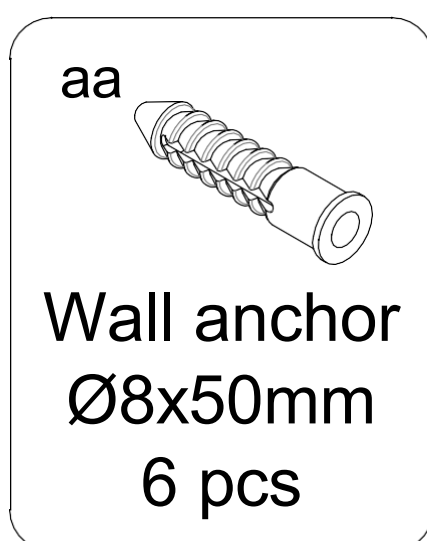

**NO Selges Separat  
GB Sold Separately**

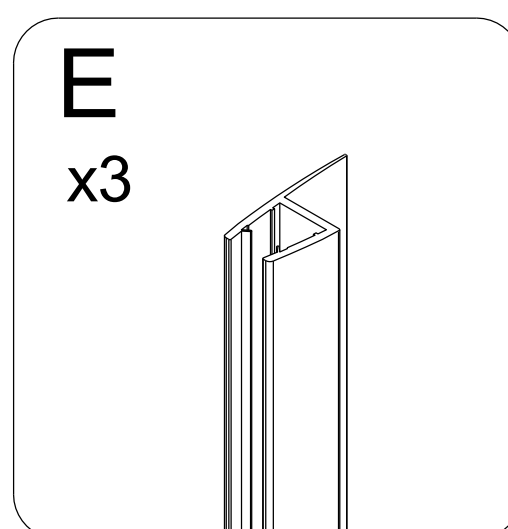

**NO** Monter Gulvfeste  
**GB** Install Floor Bracket(C)

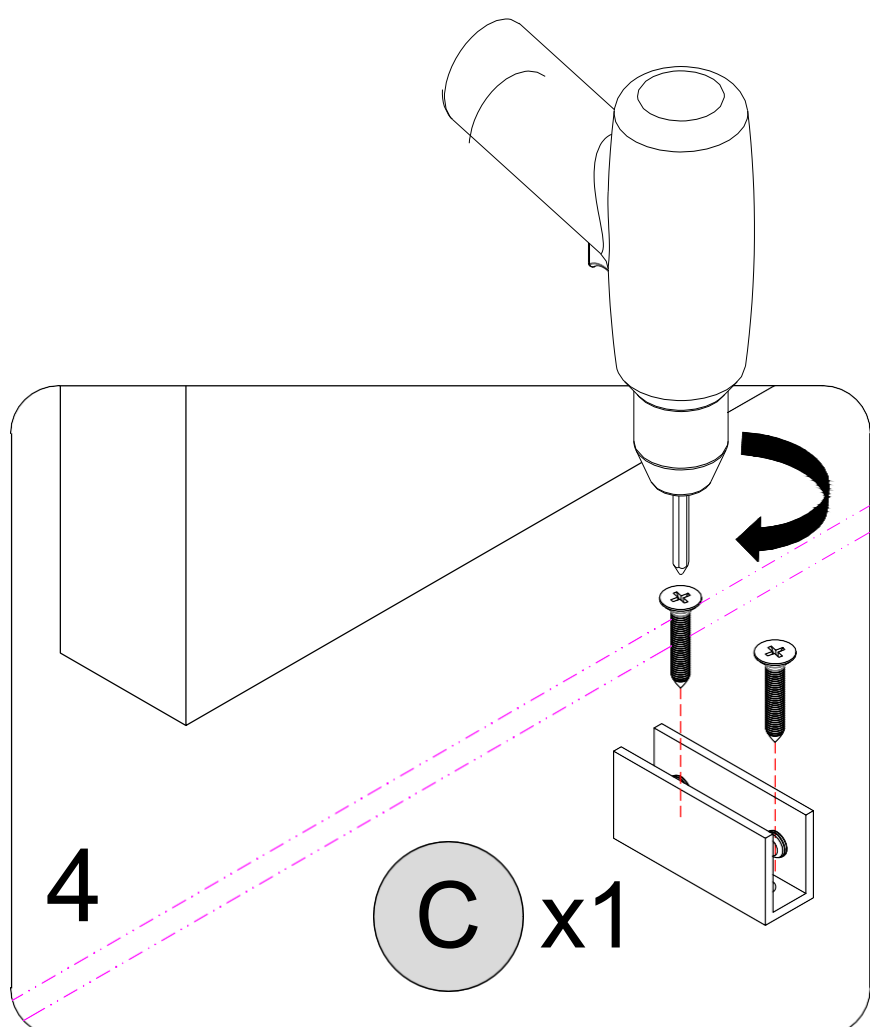
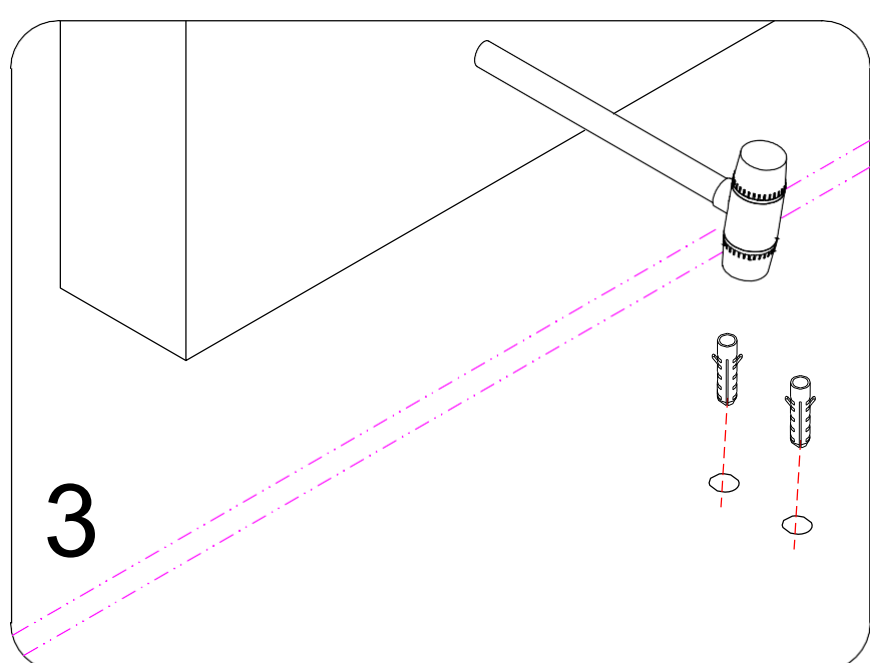
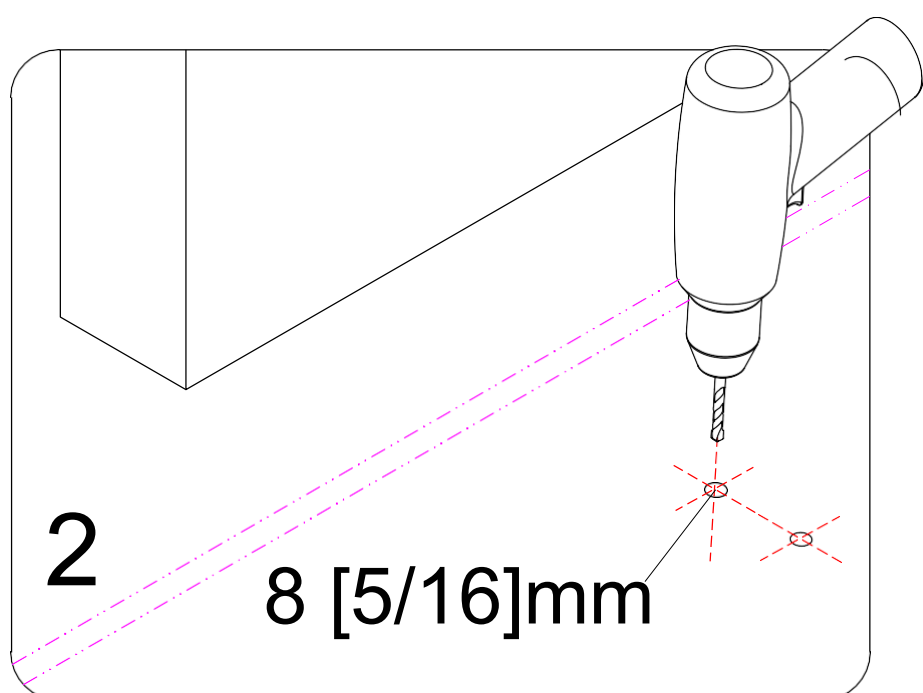
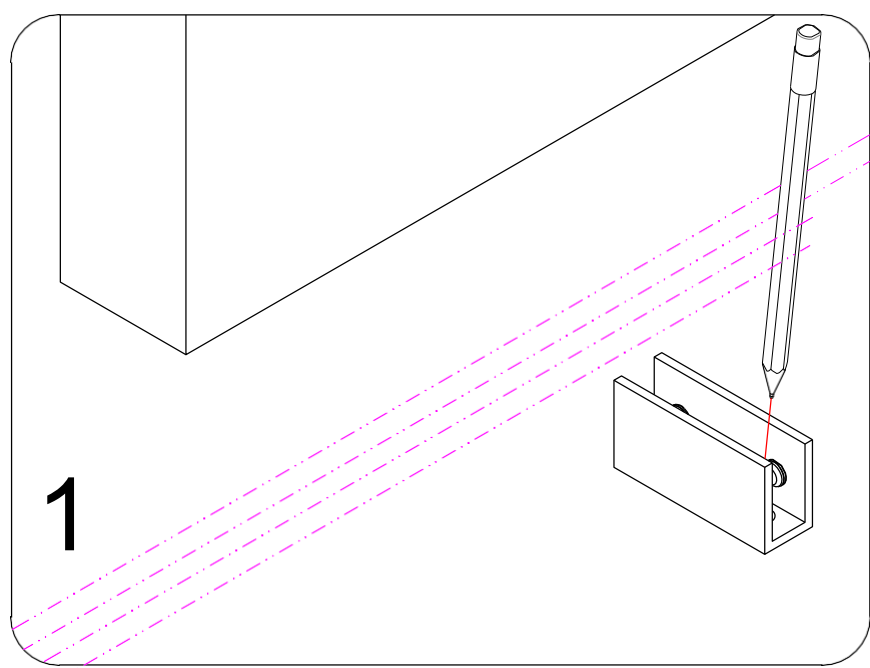

**NO** Eller  
**GB** Or

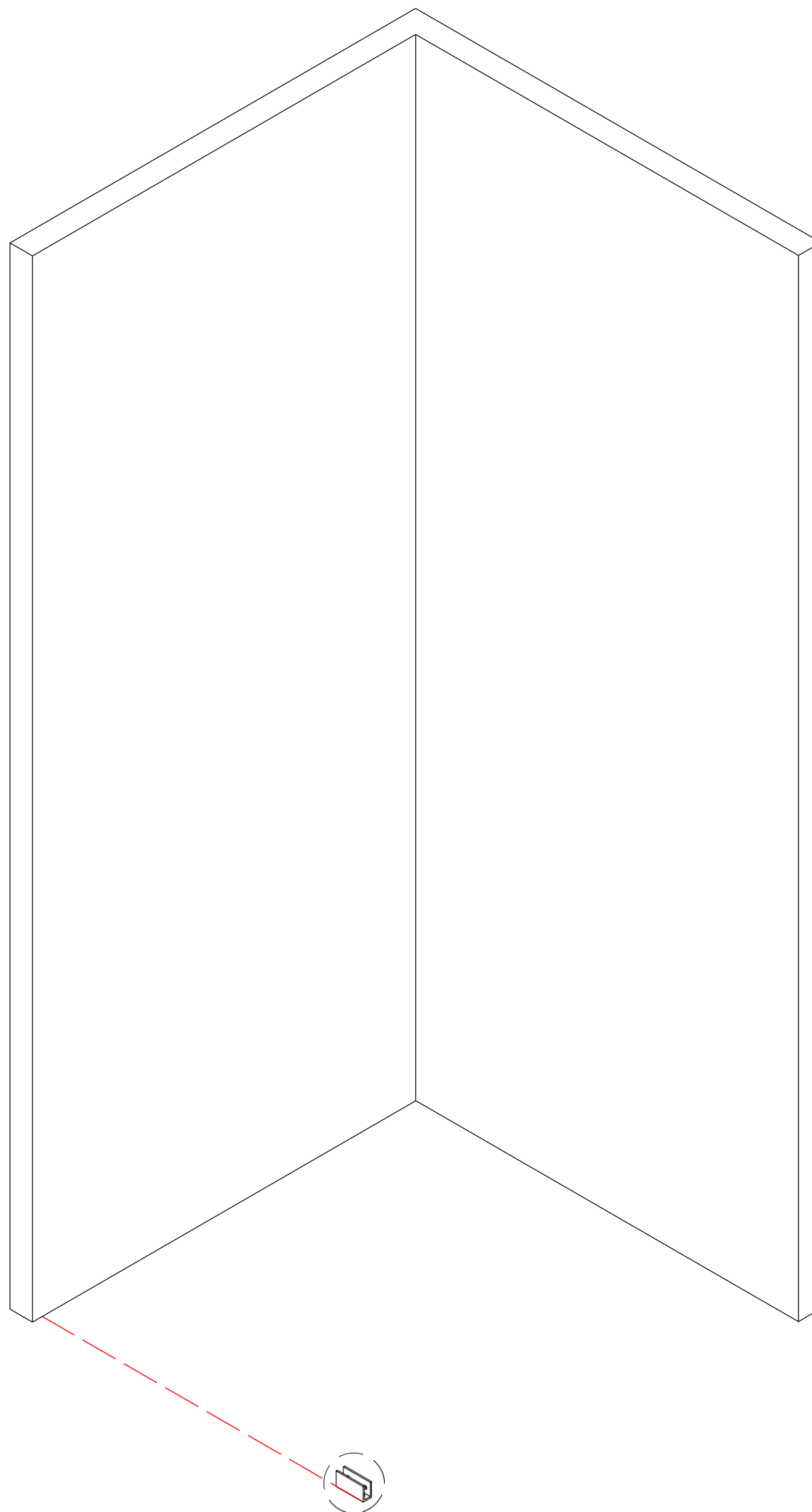

**NO** Sørg for at veggfestet er vinkelrett på veggen  
**GB** Ensure the Wall Bracket is perpendicular to the wall.

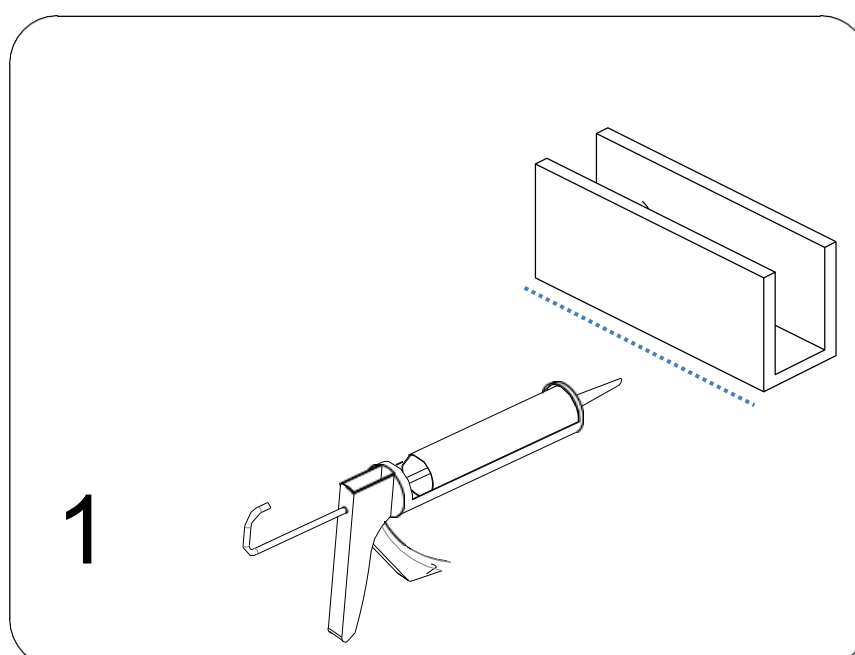

**NO** Lim må tørke 24 timer før bruk  
**GB** Allow 24 Hours for glue to dry before use

# NO MONTER HENGSLER GB INSTALL HINGE

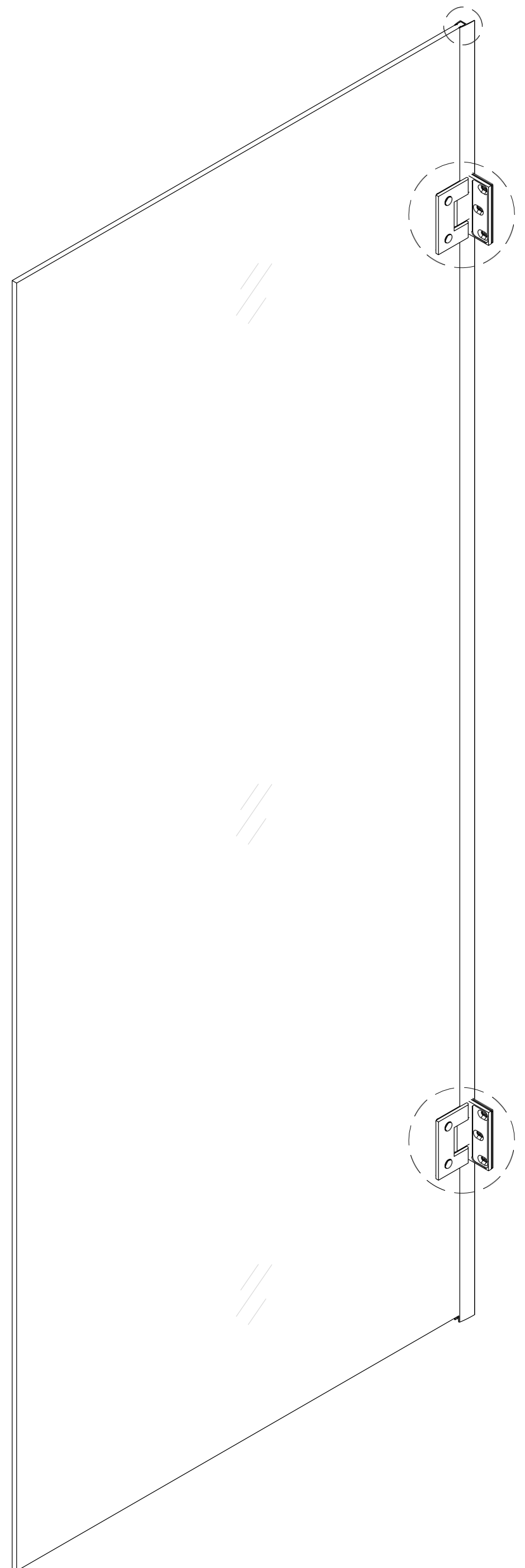
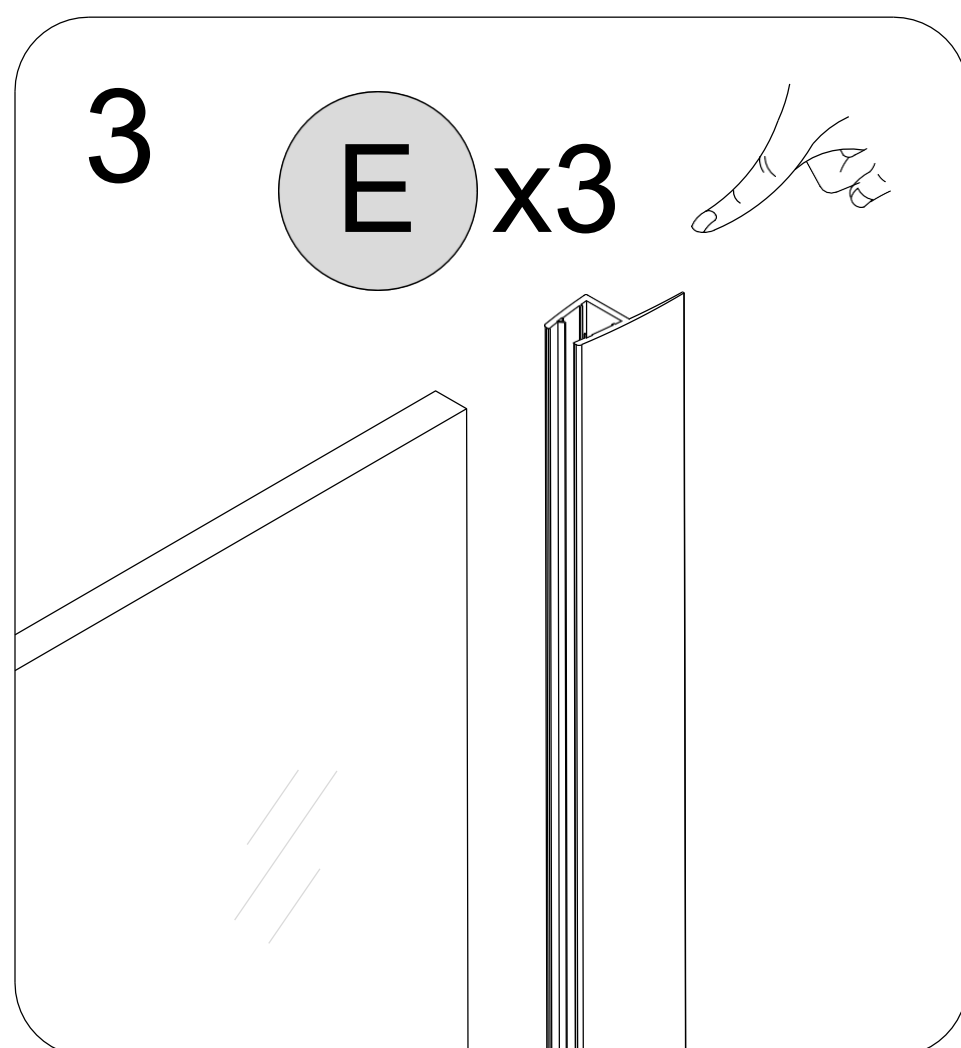
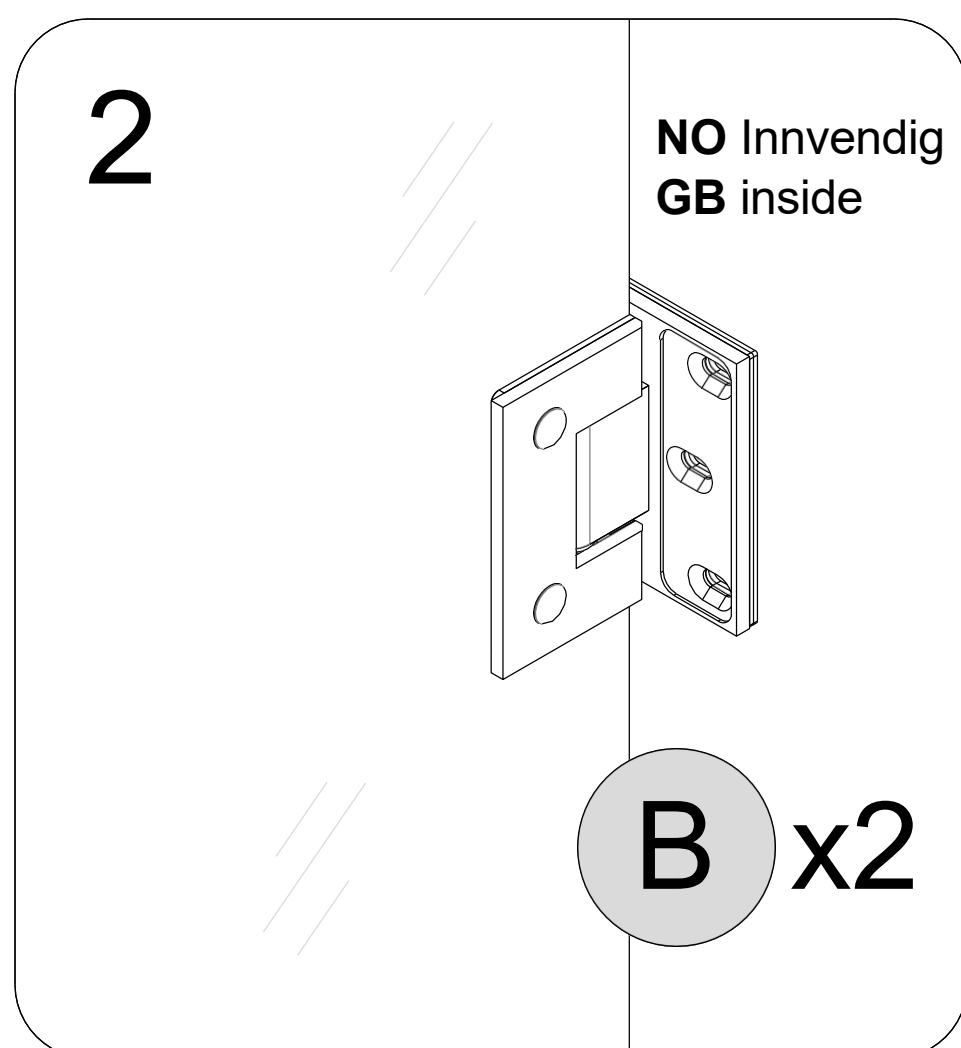
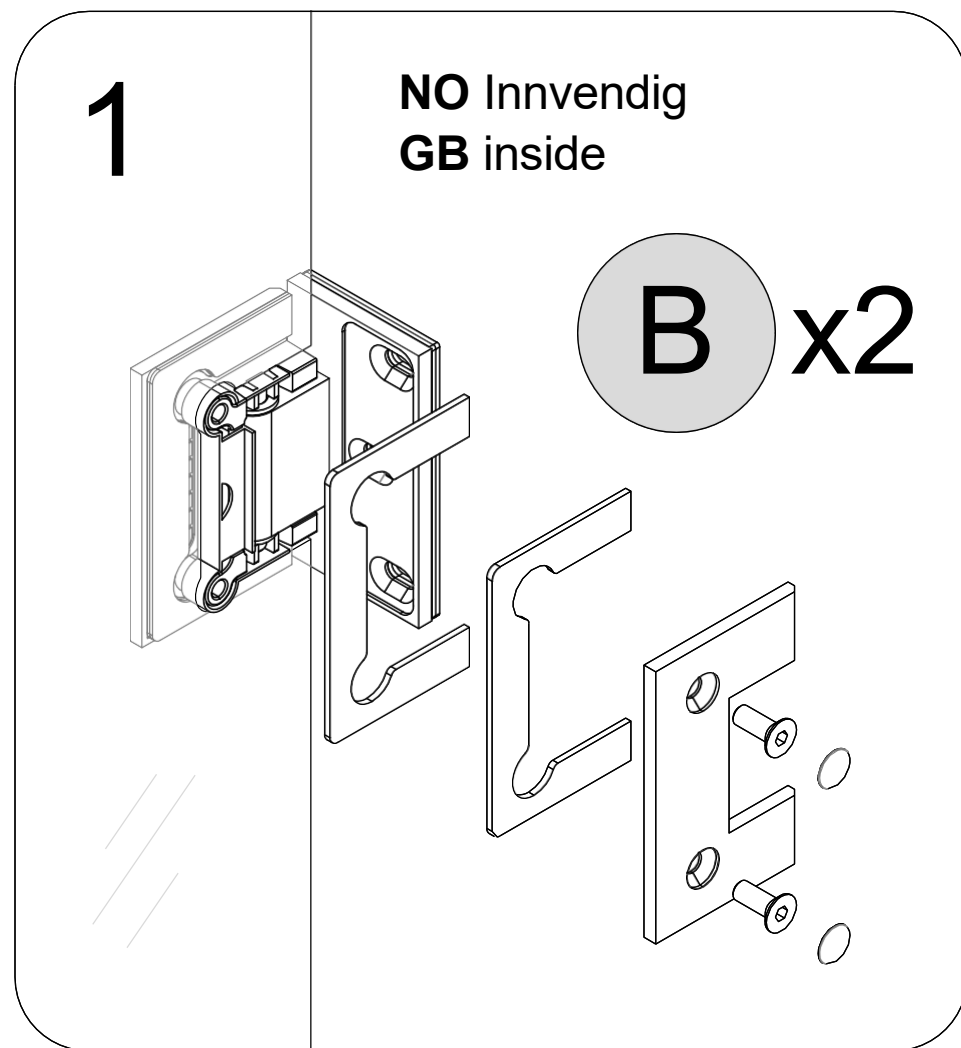

NO Alternativt: Fest tetningslister vegg  
GB Alternativt: Attach the vertical gaskets

# NO MONTER FASTFELT GB INSTALL STATIONARY GLASS

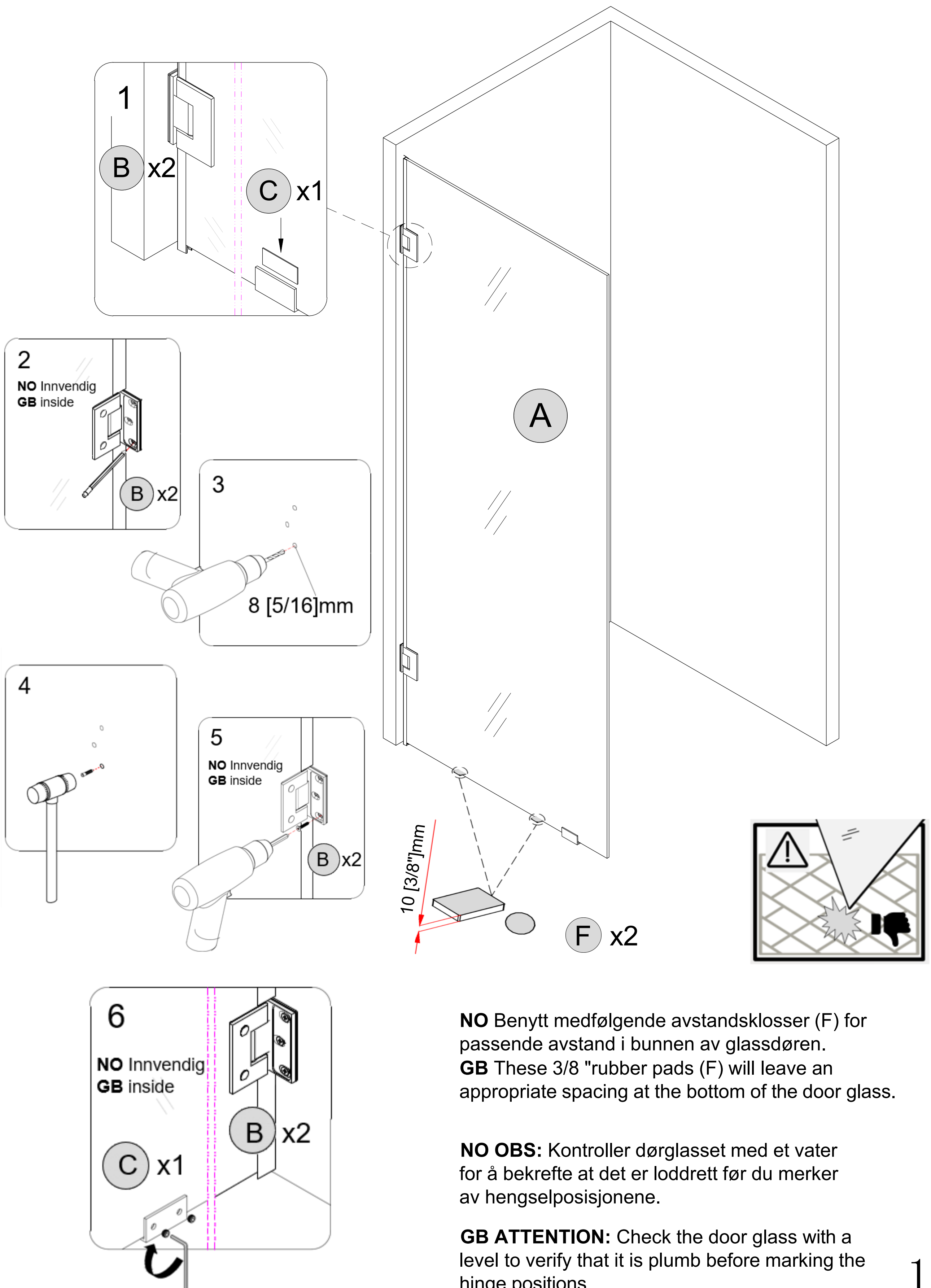

**NO** Benytt medfølgende avstandsklosser (F) for passende avstand i bunnen av glassdøren.  
**GB** These 3/8 "rubber pads (F) will leave an appropriate spacing at the bottom of the door glass.

**NO OBS:** Kontroller dørglasset med et vater for å bekrefte at det er loddrett før du merker av hengselposisjonene.

**GB ATTENTION:** Check the door glass with a level to verify that it is plumb before marking the hinge positions.

**NO MONTER STØTTESTAG (D)**  
**GB INSTALL TOP BAR (D)**

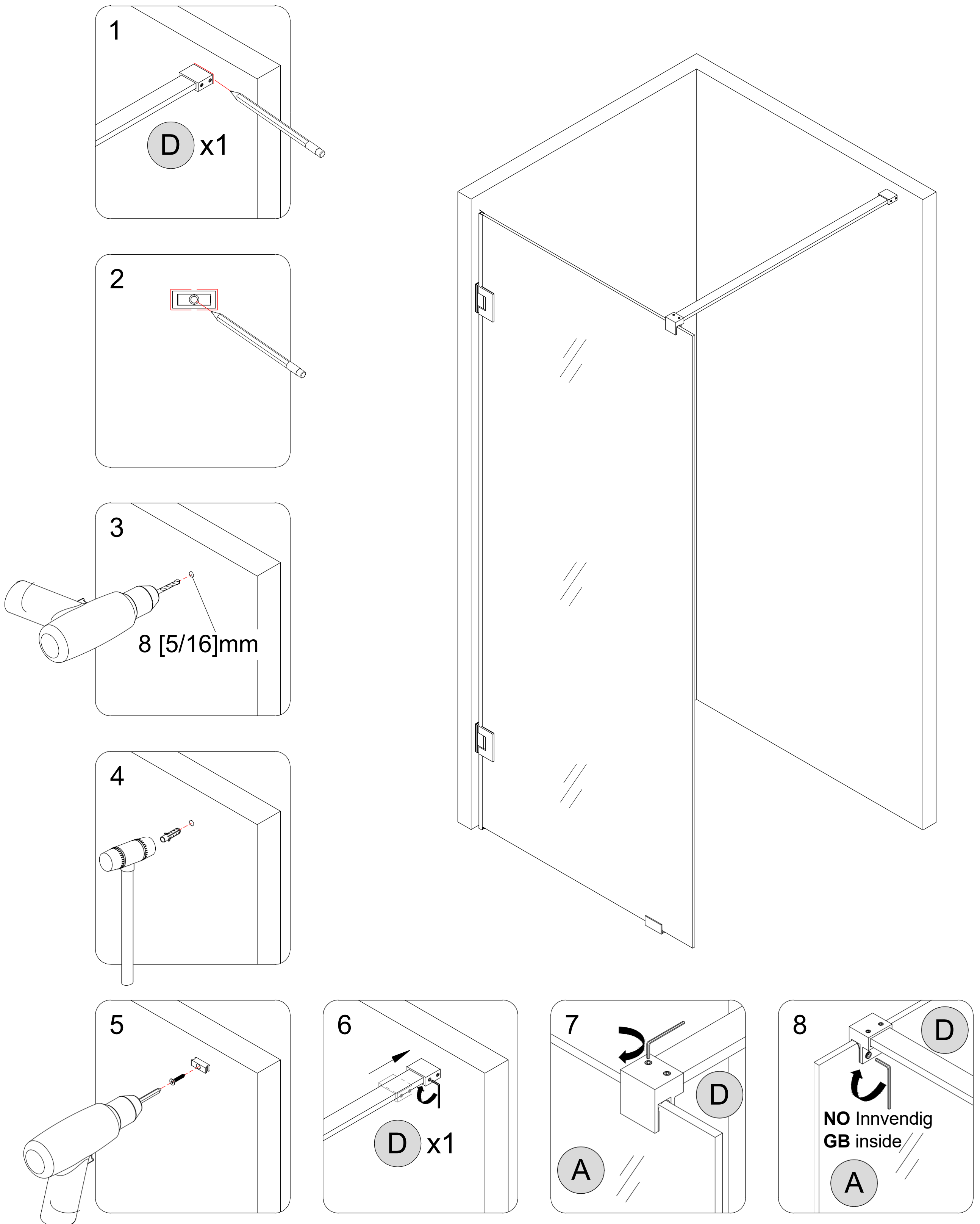

**NO** Støttestag (D) kan kappes til ønsket bredde  
**GB** Top Bar (D) can be cut to desired width

**NO** Dusjhjørne kombinasjon  
**GB** Corner Shower combination

## NO INNHOLD GB PACKAGE CONTENT

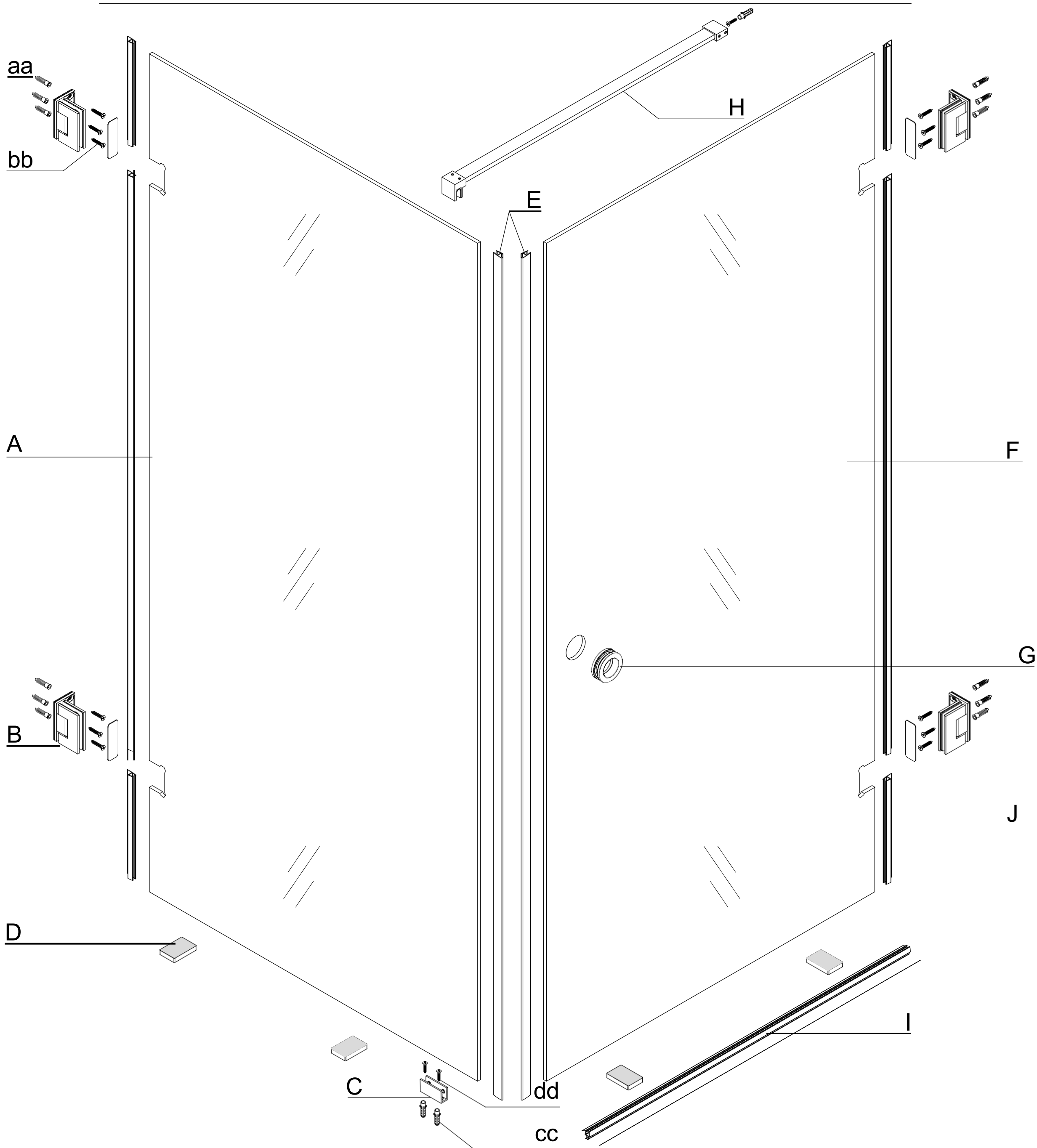

NO DEL# GB PART#	NO BESKRIVELSE GB DESCRIPTION	NO ANTALL GB QTY	NO DEL# GB PART#	NO BESKRIVELSE GB DESCRIPTION	NO ANTALL GB QTY
A	NO Fasfelt Glass GB Stationary Glass	1	F	NO Glassdør GB Door Glass	1
B	NO Hengsler GB Hinge	4	G	NO Fingregrep GB Fingerpull	1
C	NO Gulvfeste GB Floor Bracket	1	H	NO Støttestag Kappbar GB Top bar Cutable	1
D	NO Avstandsklosser GB Pad Block	1	I	NO Subbelist   <b>SELGES SEPARAT</b> GB Bottom Seal   <b>SOLD SEPARATELY</b>	2
E	NO Magnetlist GB Magnetic Seal	2	J	NO Tetningslist vegg 3-delt   <b>SELGES SEPARAT</b> GB Vertical gasket 3-pcs   <b>SOLD SEPARATELY</b>	6

**NO INNHOLD  
GB PACKAGE CONTENT**

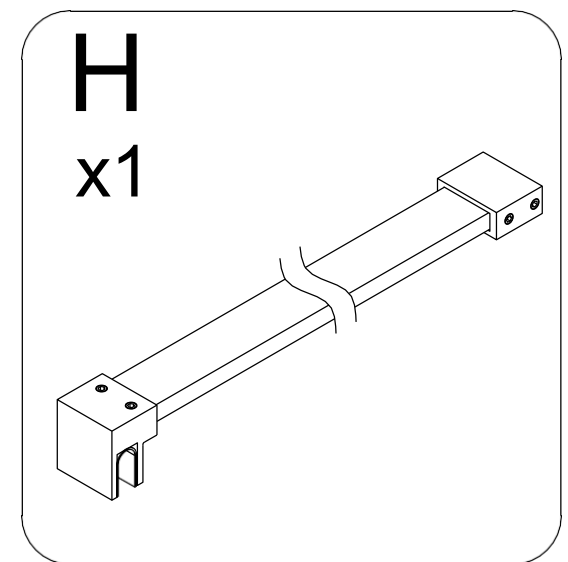
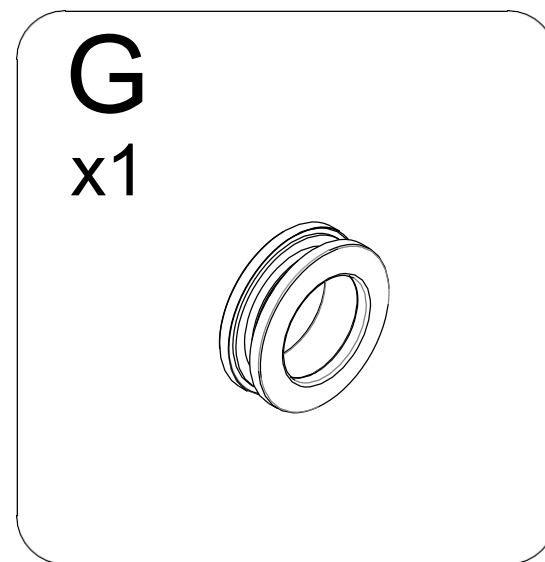
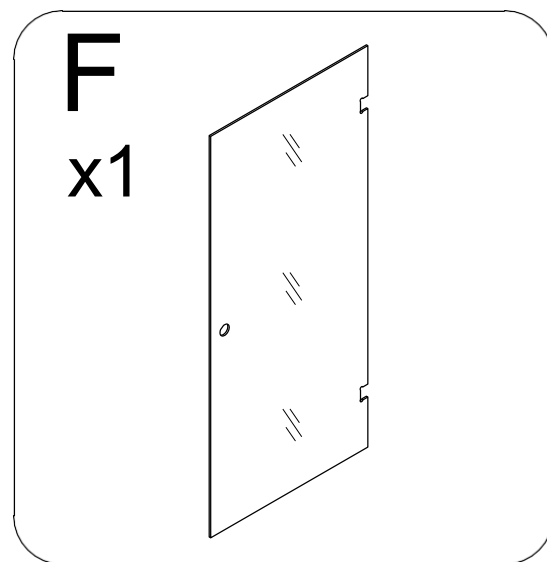
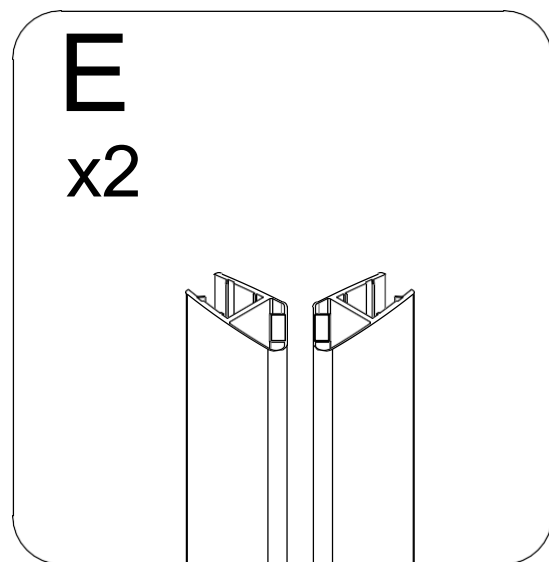
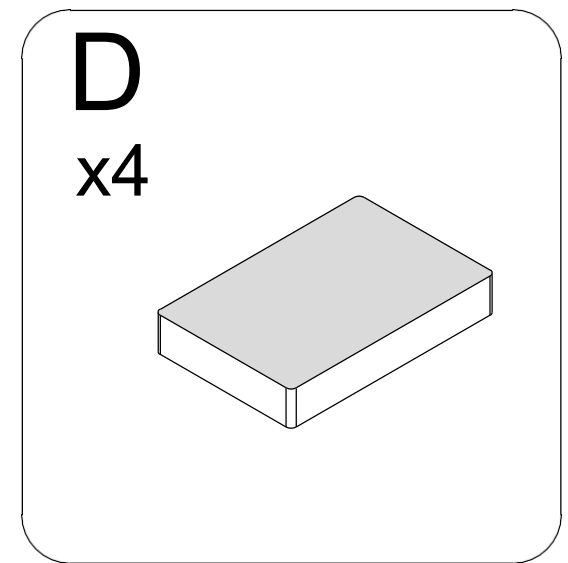
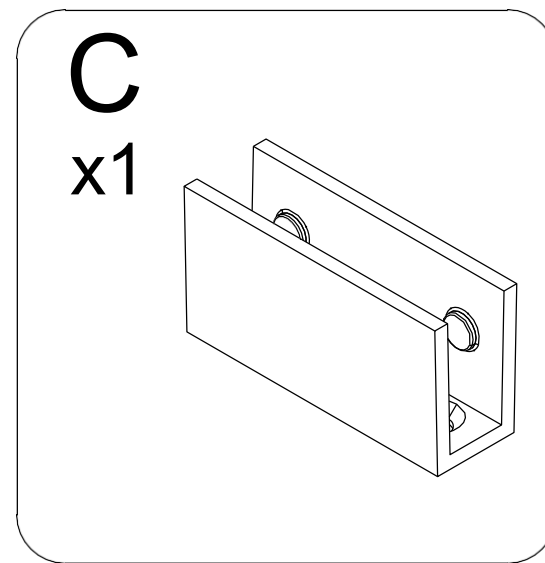
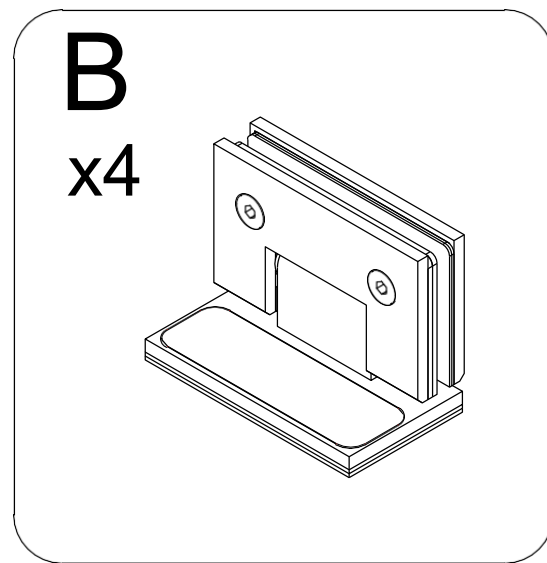
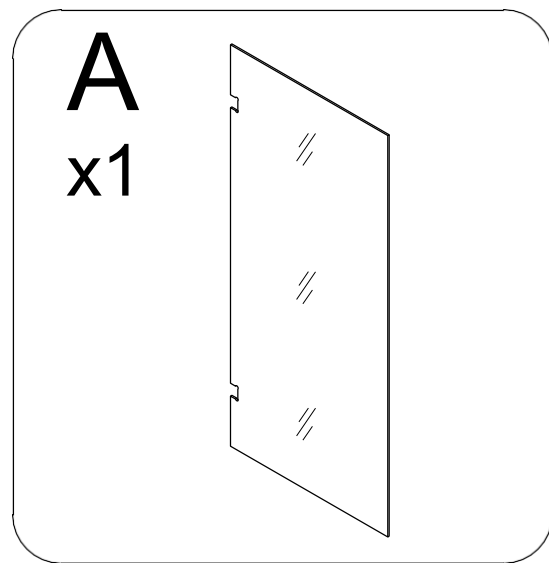

**NO SKRUER  
GB SCREWS**

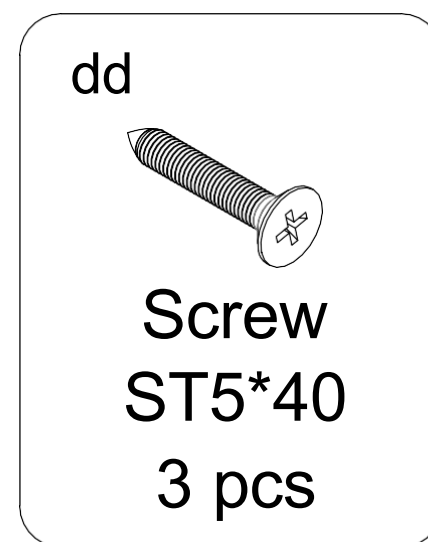
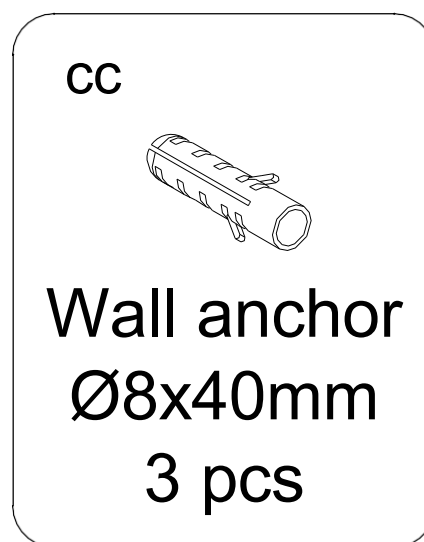
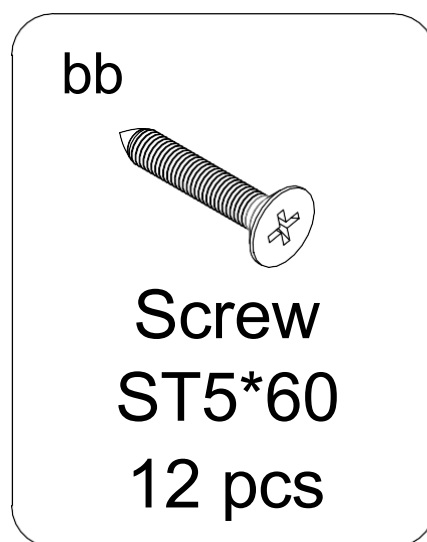
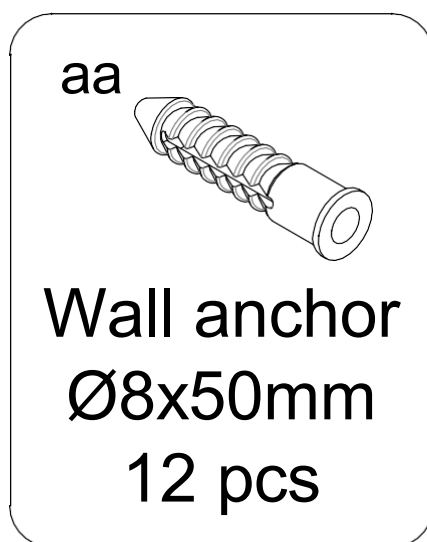

**NO Selges Separat  
GB Sold Separately**

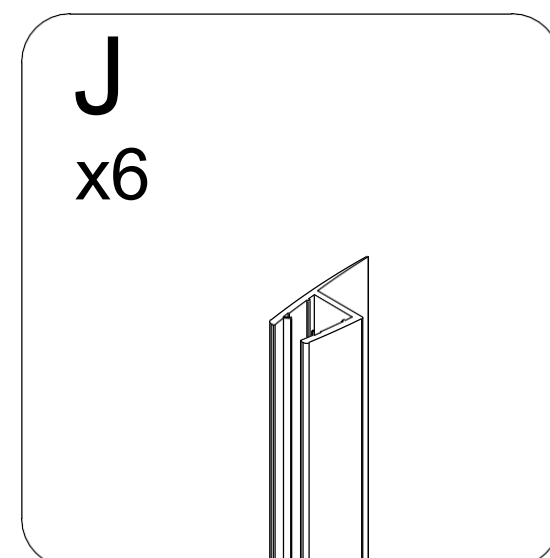
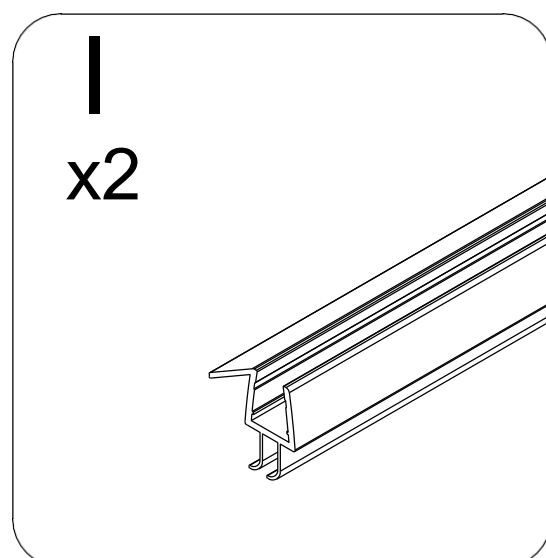

**NO** Monter Hengsler (B) & Tetningslist (J)

**GB** Install Hinge(B) & Vertical Gasket(J)

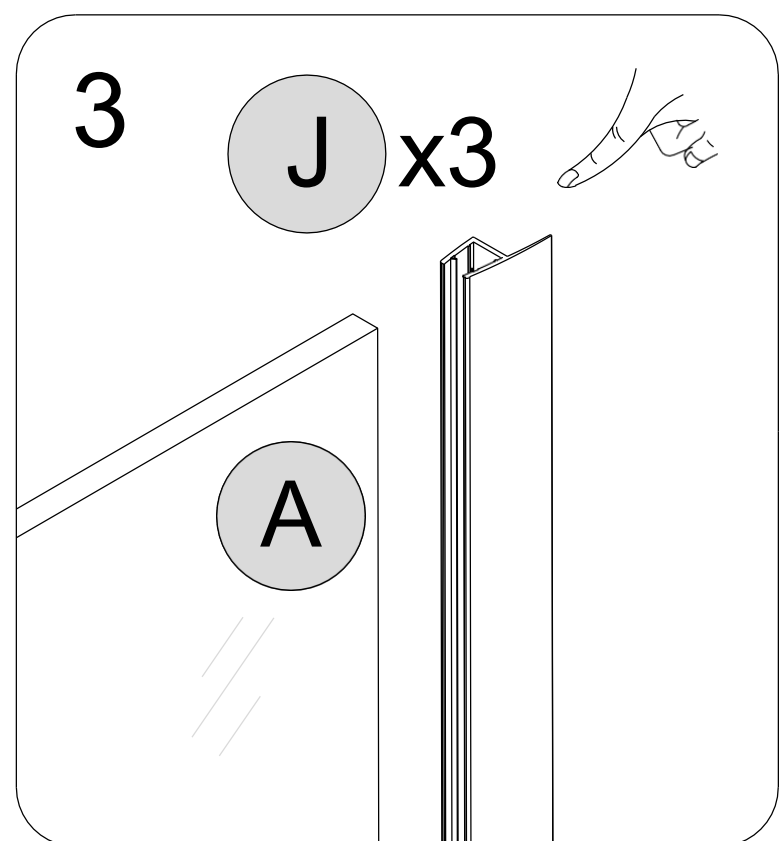
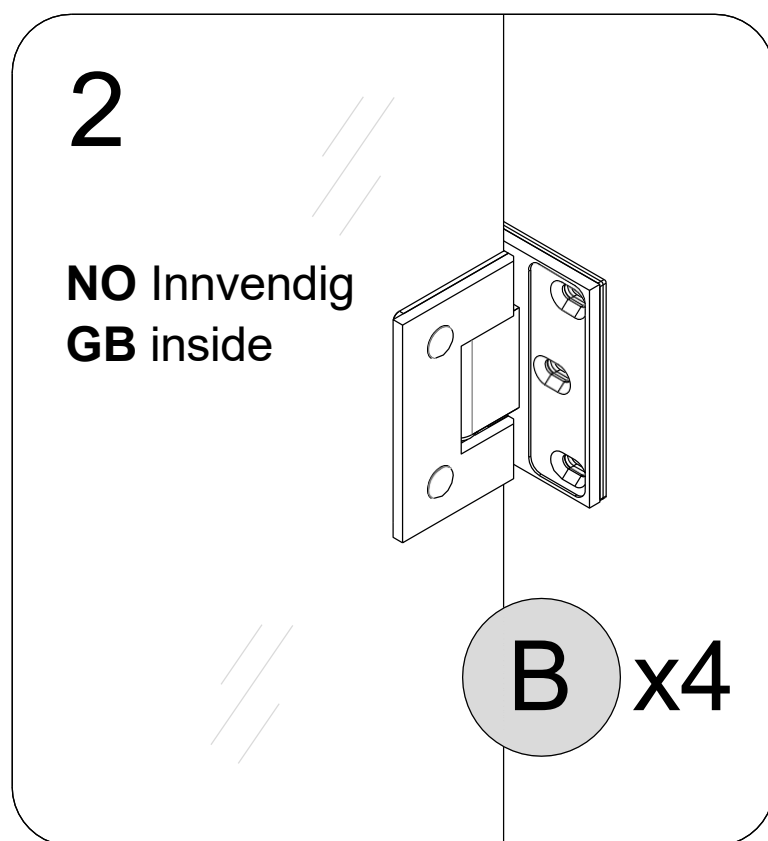
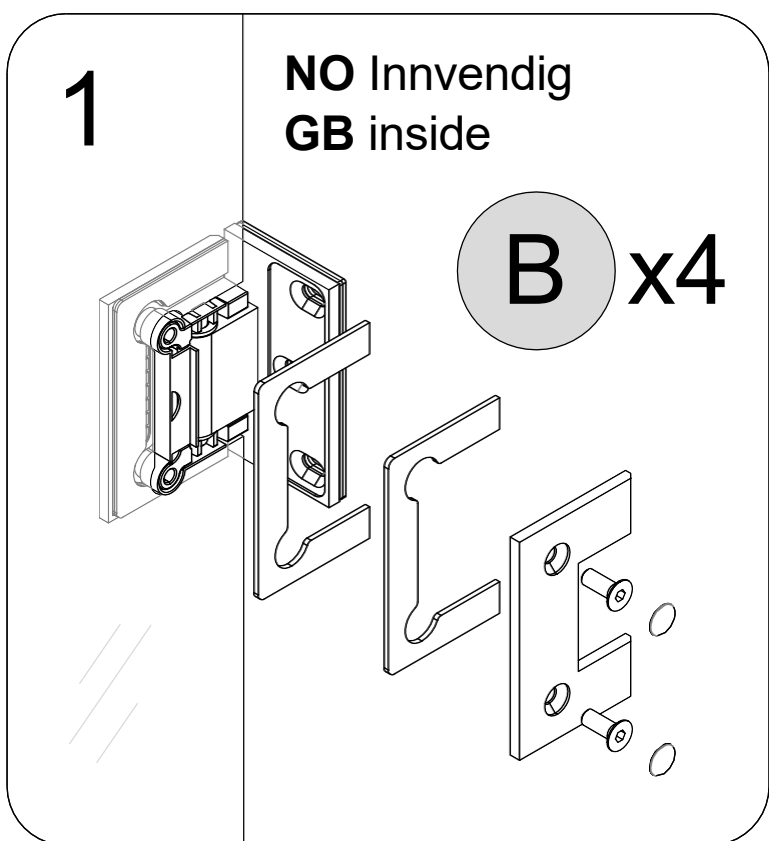
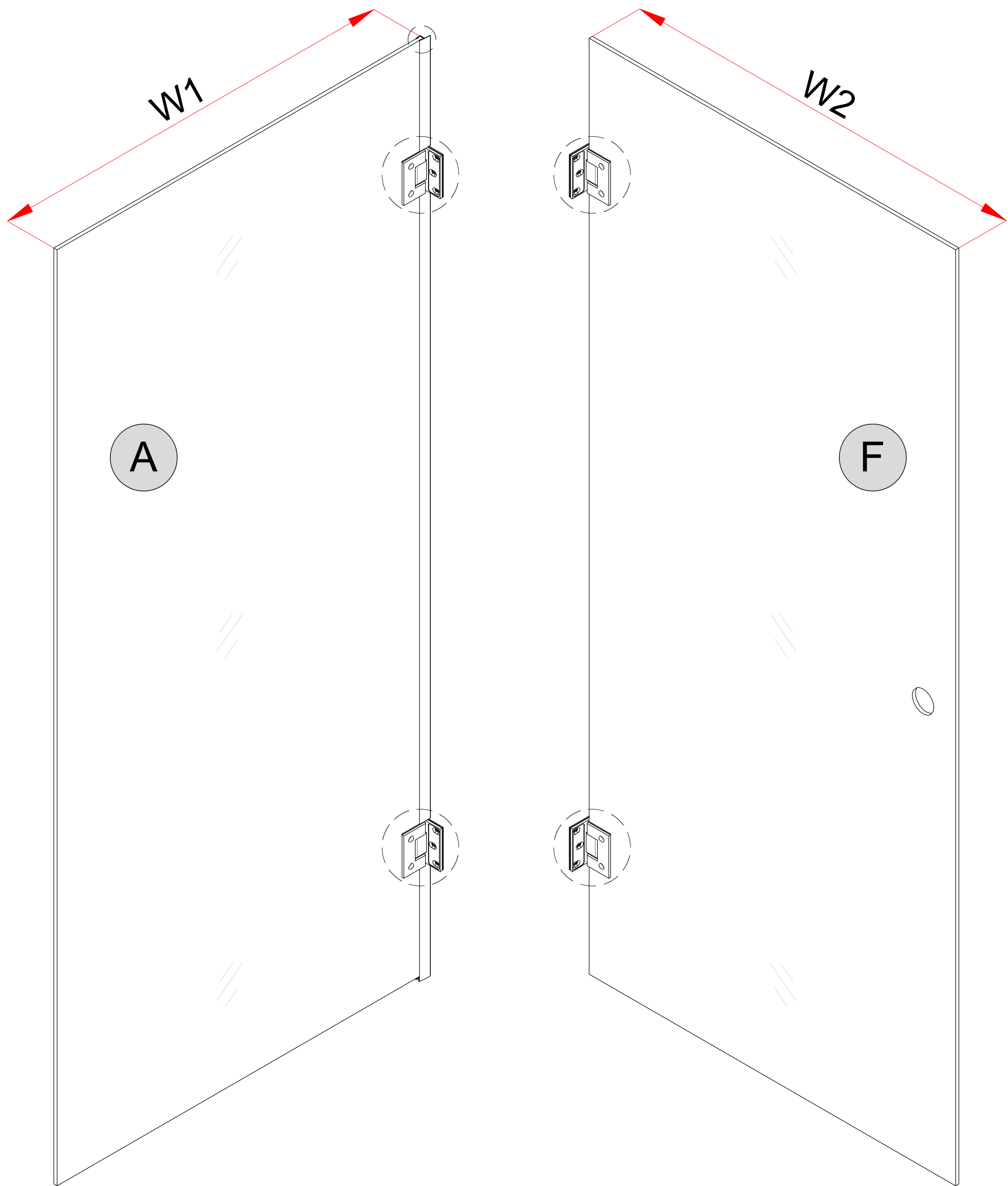

# NO Monter Fastfelt & Glaszdør GB Install Stationary Glass&Door Glass(A&F)

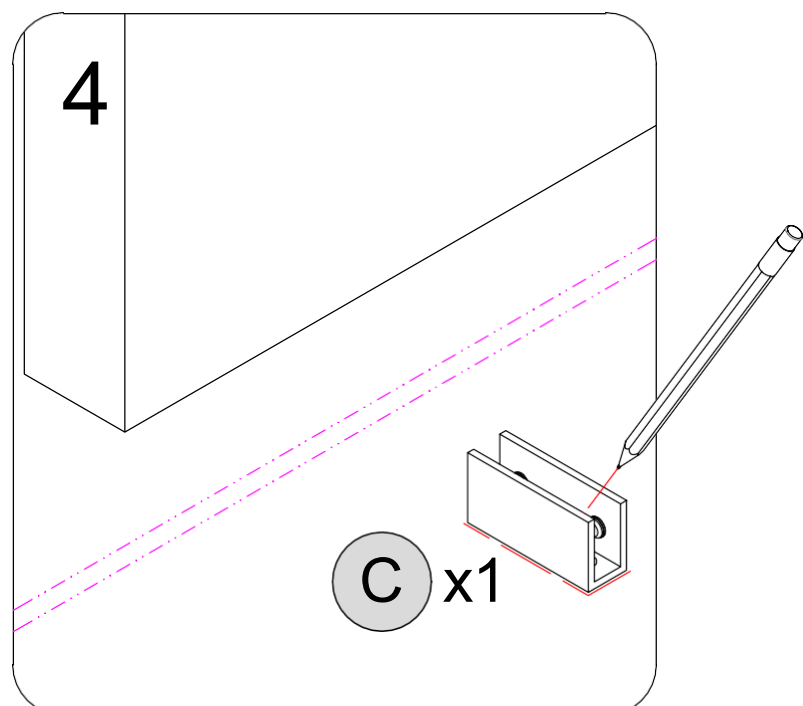
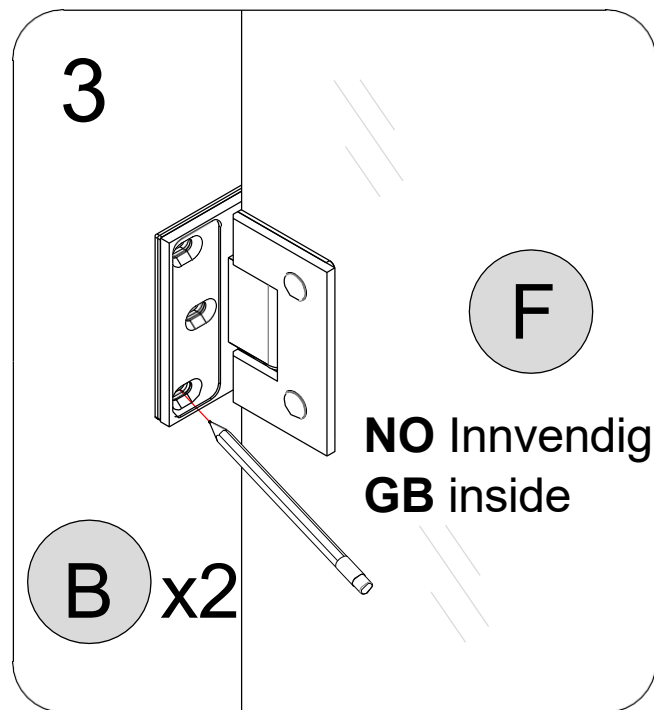
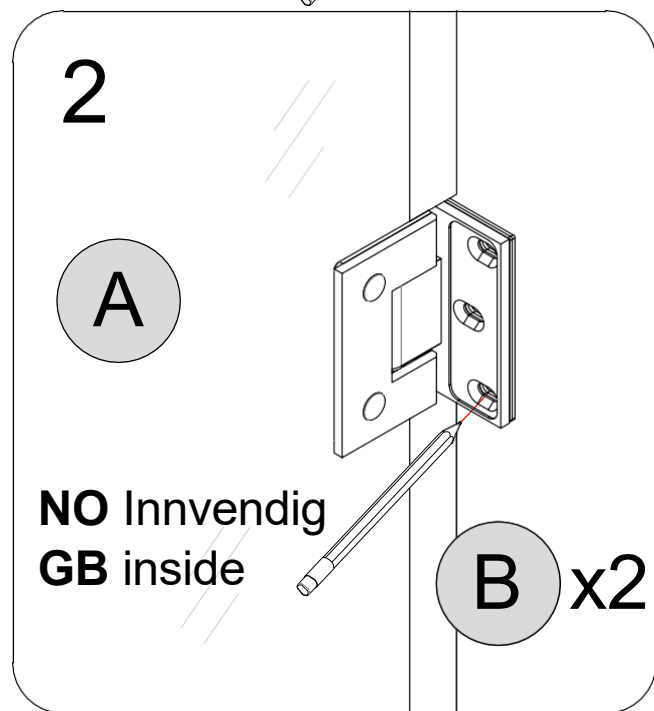
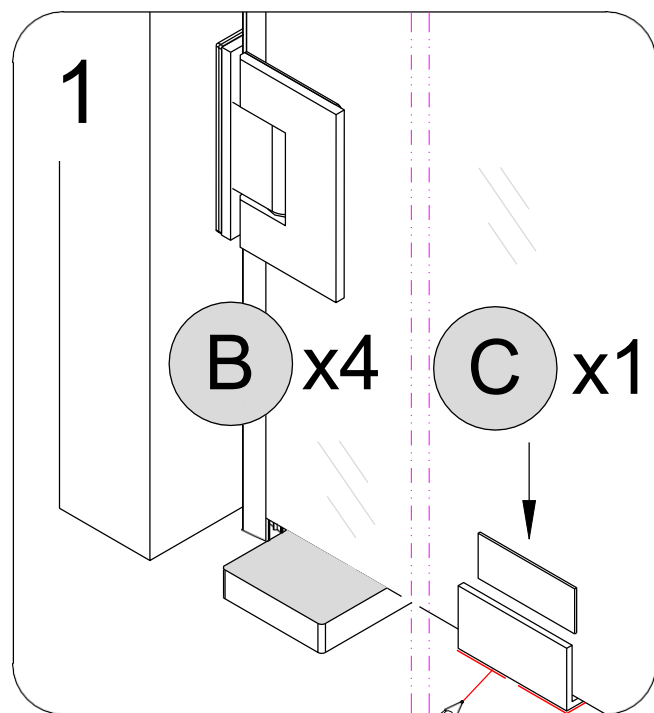

**NO** "W1(W2)" representerer bredden på dørglasset. Når pakninger ikke er i bruk, bør avstanden mellom veggen og utsiden av dørglasset være  $W1(W2)+25\text{mm}$ .

**GB** "W1(W2)" represents the width of the door glass. When gaskets are not in use, the distance between the wall and the outer surface of the door glass should be  $W1(W2)+1"$ .

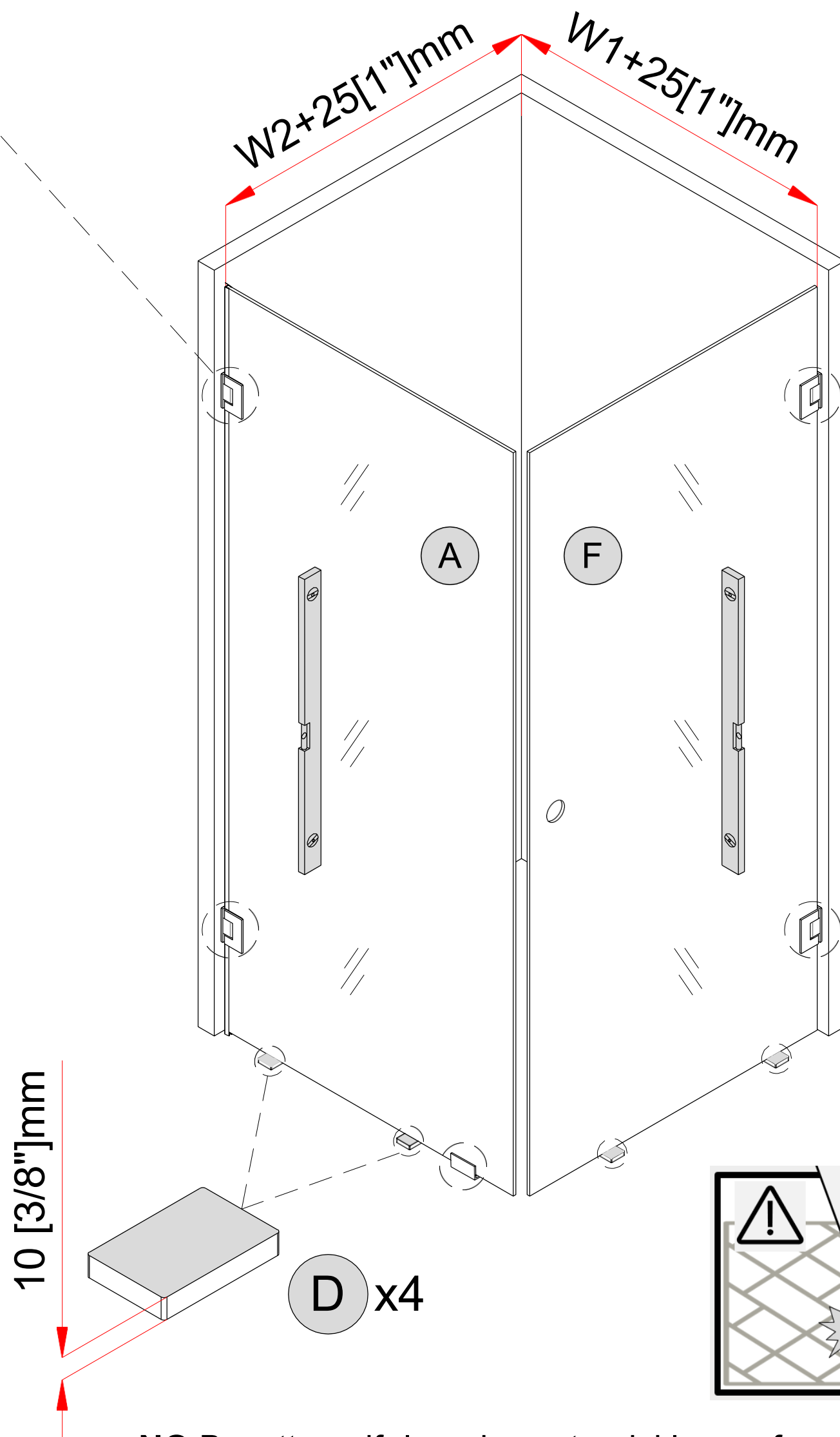
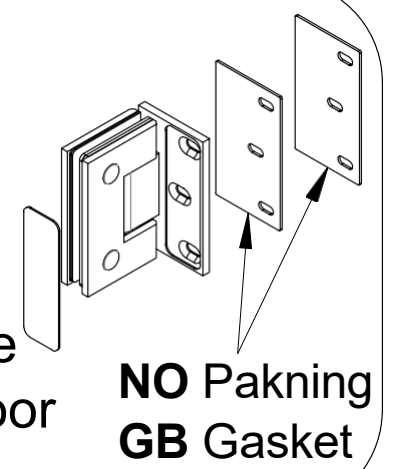

**NO** Benytt medfølgende avstandsklosser for passende avstand i bunnen av glassdøren.

**GB** These 3/8 "rubber pads will leave an appropriate spacing at the bottom of the door glass.

**NO OBS:** Kontroller dørglasset med et vater for å bekrefte at det er loddrett før du merker av hengselposisjonene.

**GB ATTENTION:** Check the door glass with a level to verify that it is plumb before marking the hinge positions.

**NO** Monter Fastfelt & Glasdør  
**GB** Install Stationary Glass&Door Glass(A&F)

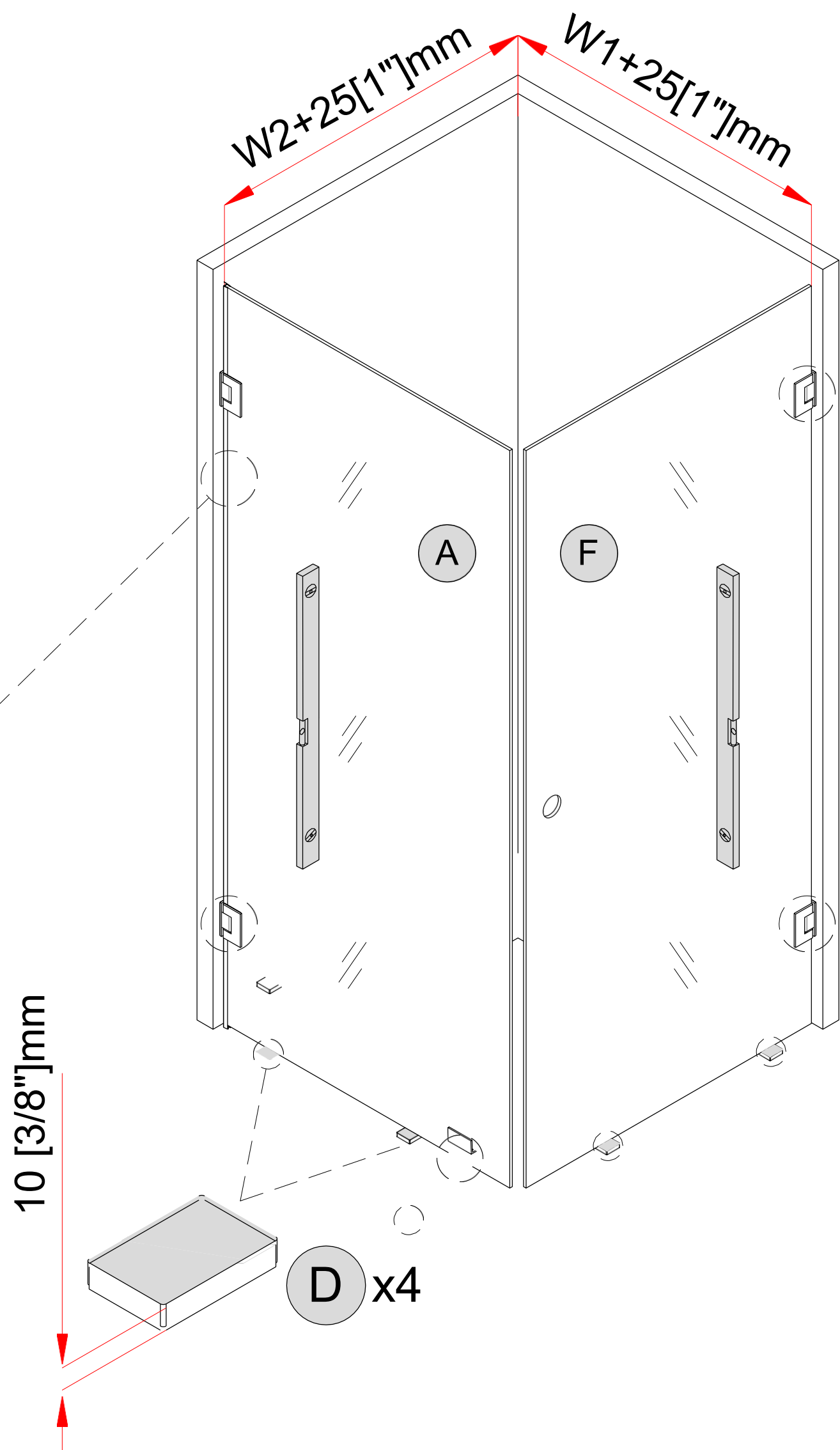
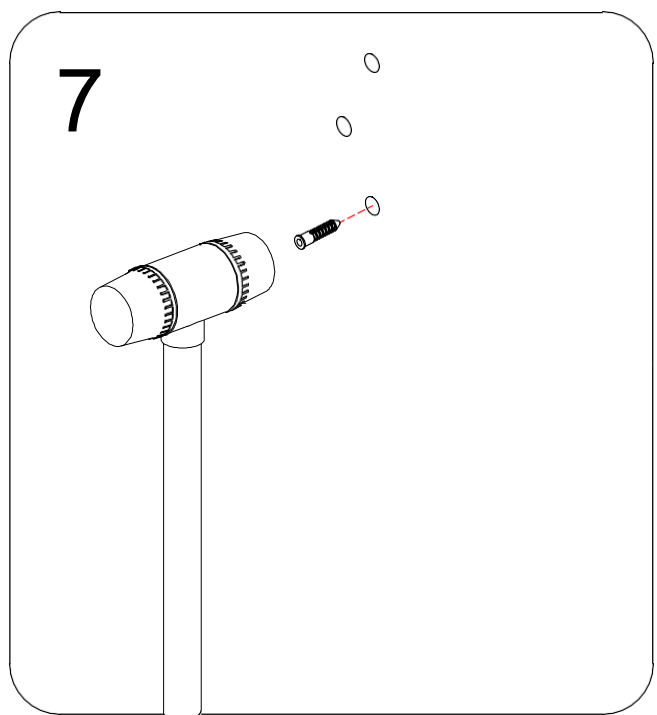
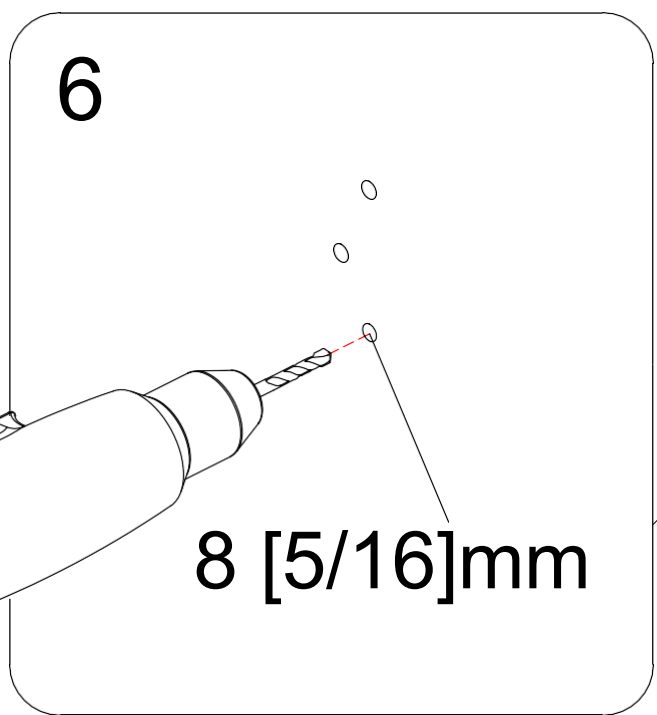
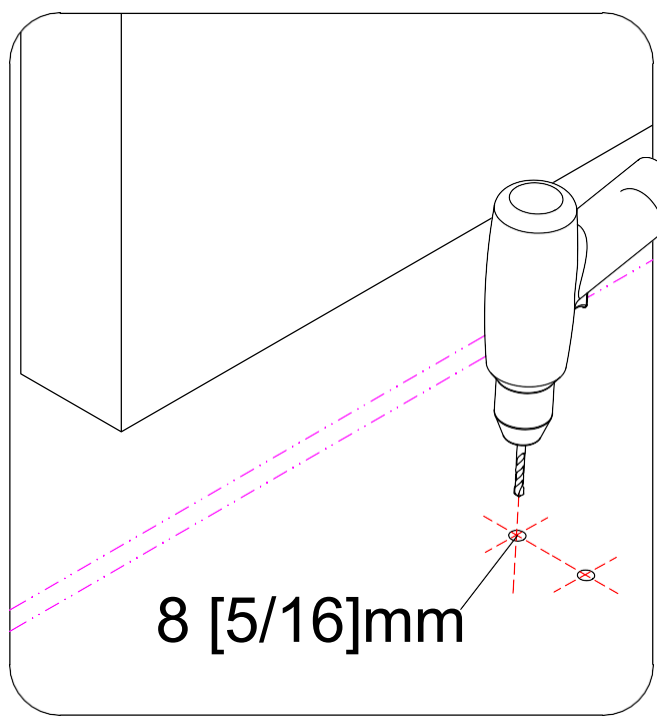

9

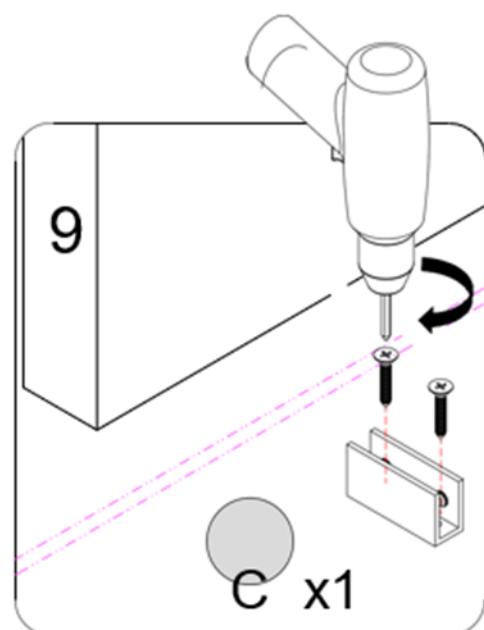
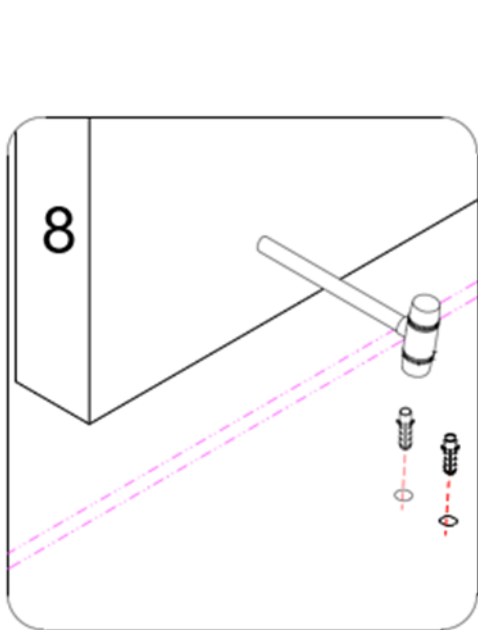

**NO** Eller  
**GB** Or

**NO** Sørg for at veggfestet er vinkelrett på vegg  
**GB** Ensure the Wall Bracket is perpendicular to the wall.

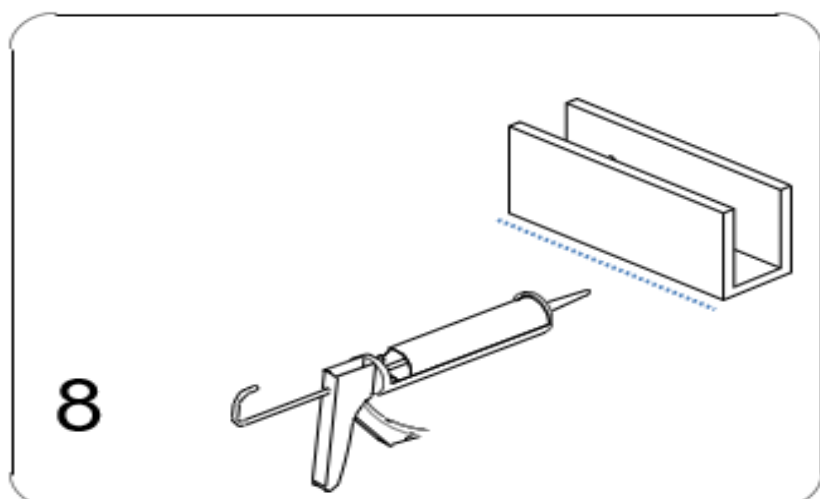
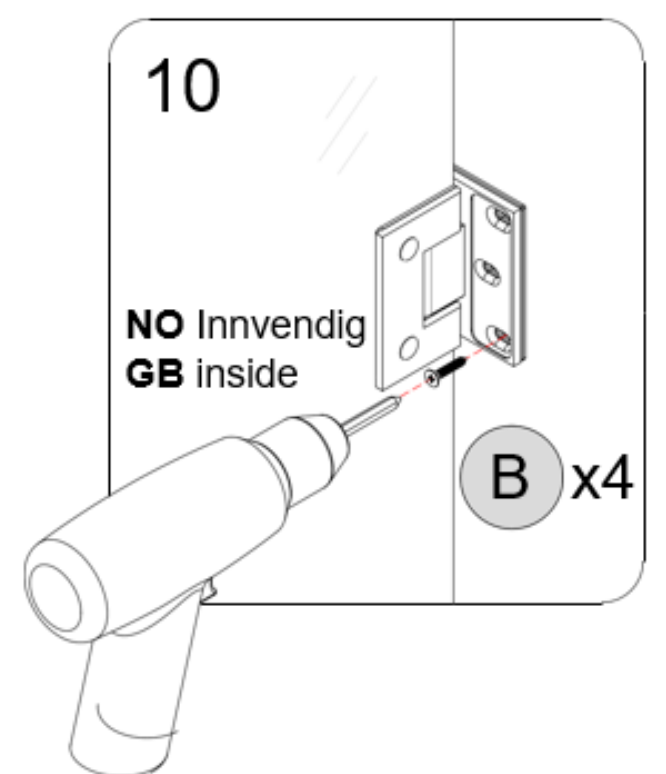

**NO** Lim må tørke 24 timer før bruk  
**GB** Allow 24 Hours for glue to dry before use

16

**NO** Monter lister og fingergrep  
**GB** Install seals and fingerpull

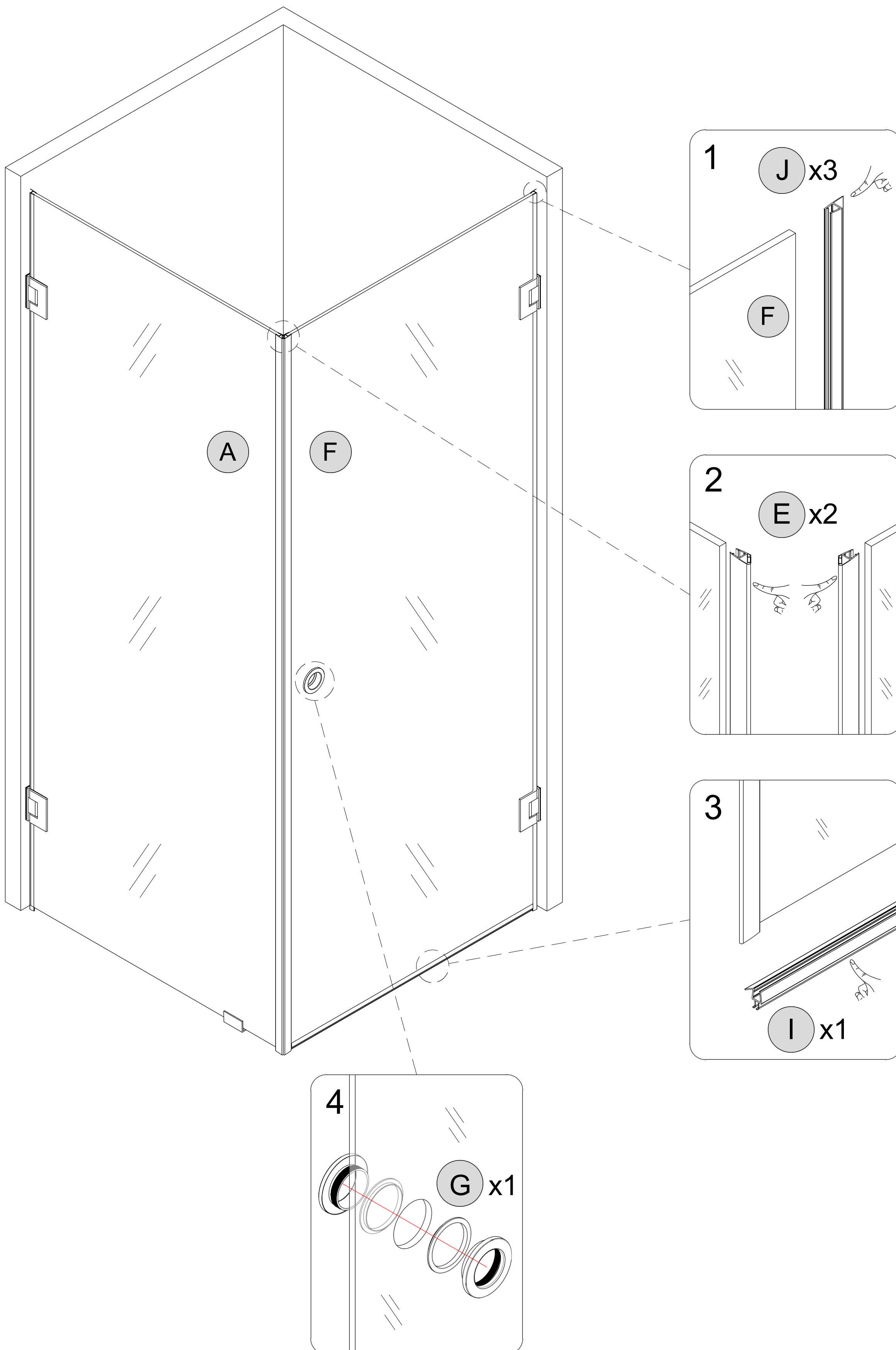

**NO MONTER STØTTESTAG (D)**  
**GB INSTALL TOP BAR (D)**

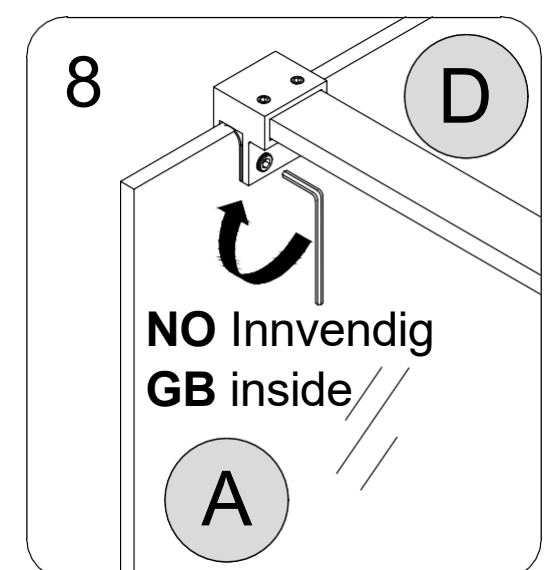
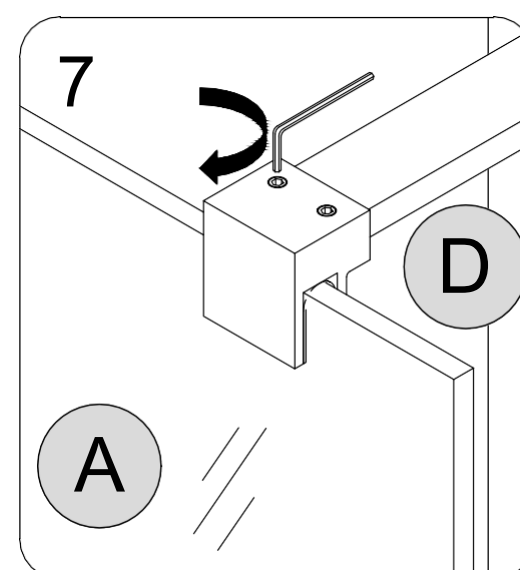
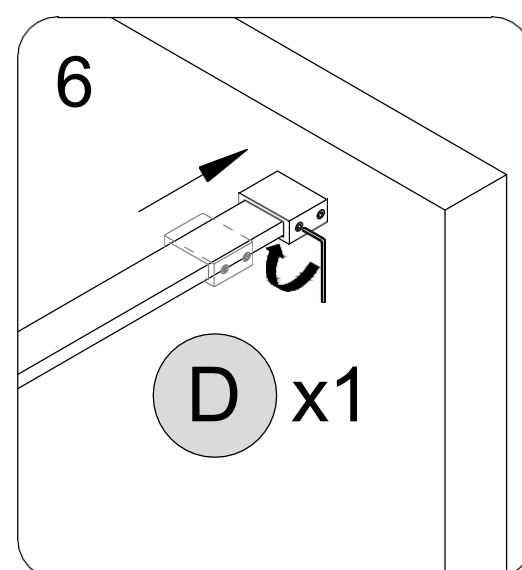
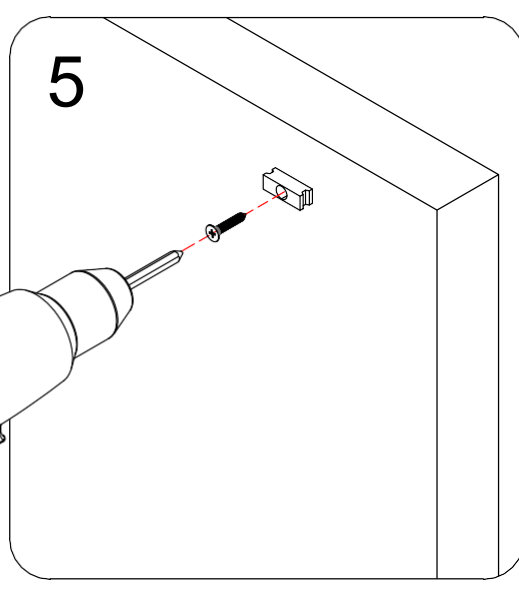
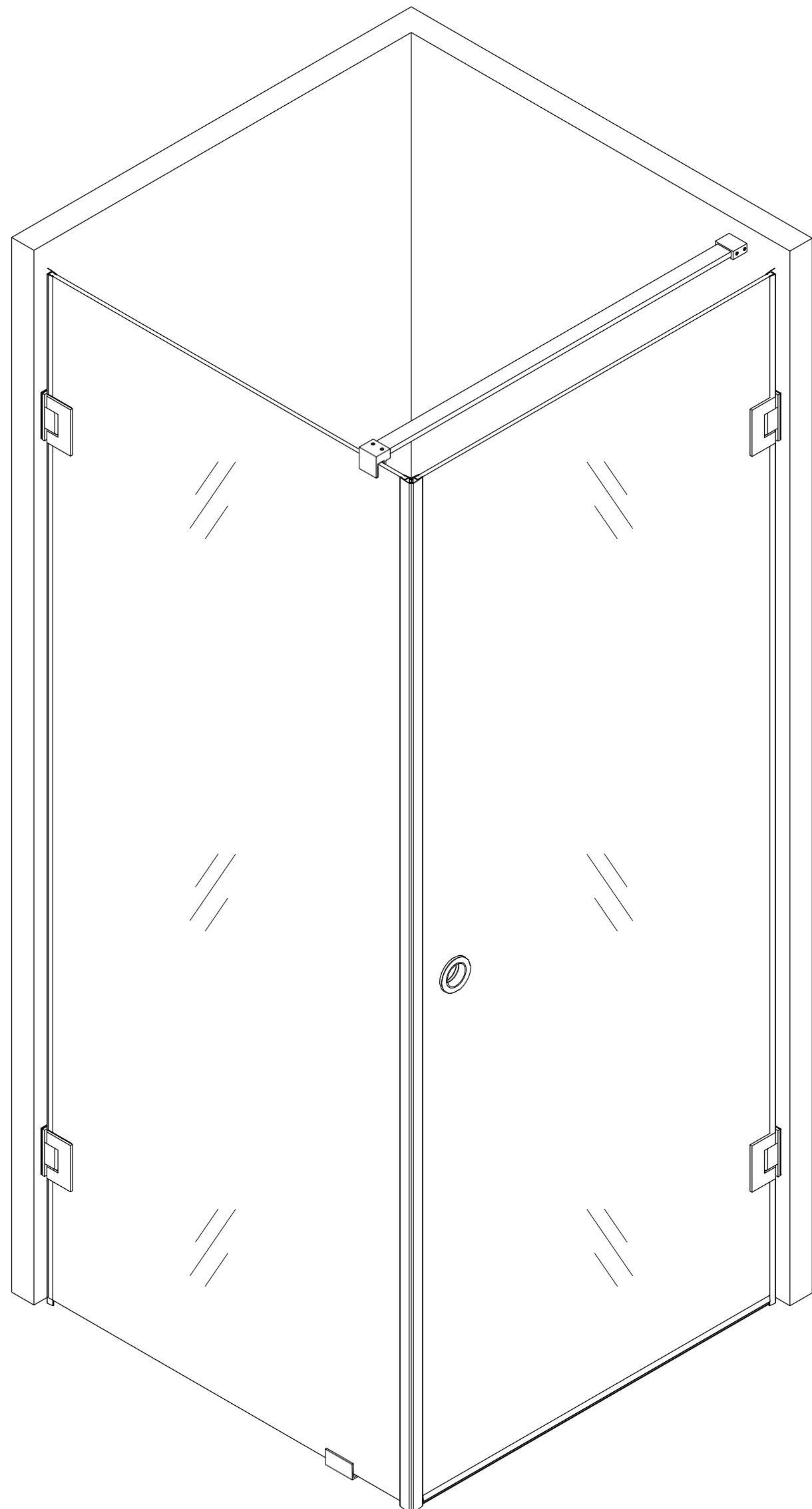
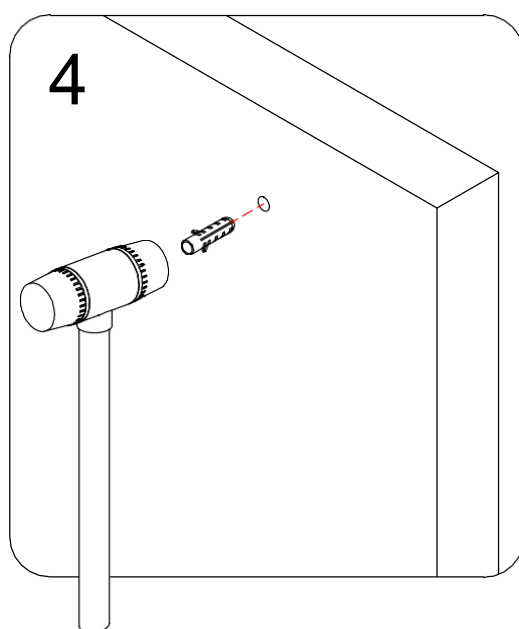
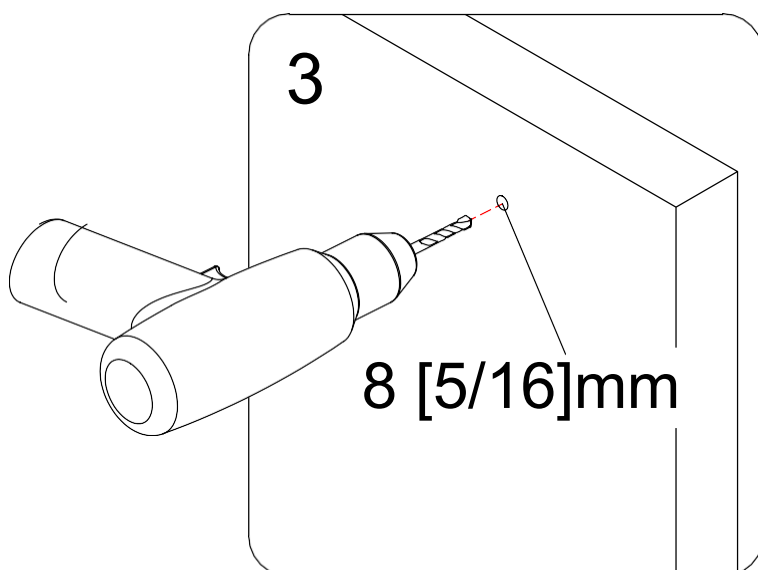
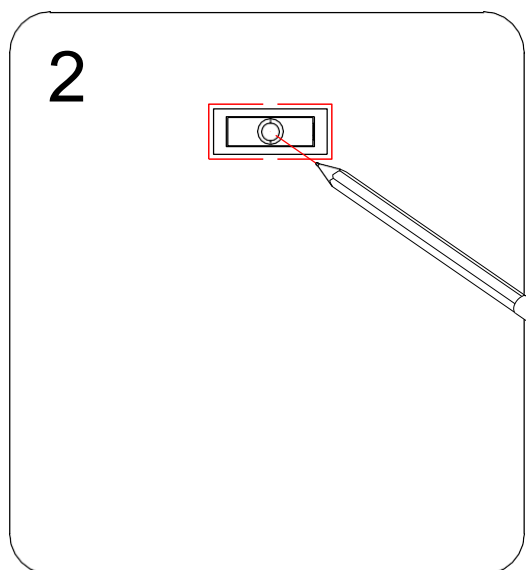
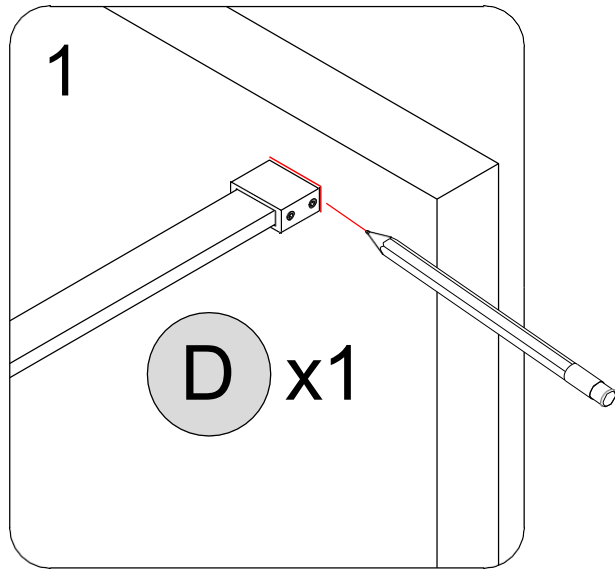

**NO** Støttestag (D) kan kappes til ønsket bredde  
**GB** Top Bar (D) can be cut to desired width

## **NO VEDLIKEHOLD, GJENVINNING OG GARANTI** **GB CARE ADVISE, RECYCLING AND WARRANTY**

---

### **VEDLIKEHOLD | CARE ADVISE**

**NO** Alle Silvano dusjdører leveres med dobbeltsidig Nano glass med easyclean for enklere rengjøring. Rengjør dusjveggen etter bruk med rent vann og gumminal. For kalk må det benyttes egnet rengjøringsmiddel for formålet. Vær forsiktig med bruk av svamper og kremer med slipemiddel som kan skade overflaten på glass og metall.

**GB** All Silvano shower doors are supplied with double-sided Nano glass with easyclean for easier cleaning. Clean the shower wall after use with clean water and a rubber squeegee. For limescale, a suitable cleaning agent must be used for the purpose. Be careful with the use of sponges and creams with abrasives that can damage the surface of glass and metal.

### **GJENVINNING | RECYCLING**

**NO** Benytt hansker og beskyttelsesbriller når du gjenvinner produktet. Subbelister separeres fra glasset, legg ut beskyttelse under glasset før du begynner. Benytt en hammer og slå forsiktig på hjørnet til glassdøren slik at glasset går i stykker.

- Glasset sorteres som glass og leveres til godkjent gjenvinningsstasjon.
- Hengsler sorteres som metall og leveres til godkjent gjenvinningsstasjon.
- Subbelister sorteres som plast og leveres til godkjent gjenvinningsstasjon.

**GB** Use gloves and safety glasses when recycling the product. The Bottom gasket are separated from the glass, place protection under the glass before you start. Use a hammer and carefully hit the corner of the glass door so that the glass breaks.

- The door glass is sorted as glass and delivered to an approved recycling station.
- Hinges are sorted as metal and delivered to an approved recycling station.
- Bottom gasket are sorted as plastic and delivered to an approved recycling station.

### **GARANTI | WARRANTY**

**NO** Alle Silvano dusjdører leveres med 5 års garanti, forutsatt at installasjonen er utført i samsvar med denne monteringsveildning og er utført av fagfolk.

**GB** All Silvano showerdoors comes with 5 years warranty, provided that the installation has been done by professionals and in accordance with this installation instructions.

**Scala Bad**  
D E S I G N

Scala Bad AS, Vekstveien 5A - Røyken Næringspark - 3474 Åros, NORGE  
32 82 22 70, [post@scalabad.no](mailto:post@scalabad.no), [www.scalabad.no](http://www.scalabad.no)

# Scala Bad

D E S I G N